

STATEMENT OF INFORMATION

LOVELY BANKS, VIC 3213

PREPARED BY JATINDER SINGH AASHAT, GREENFIELDS REAL ESTATE

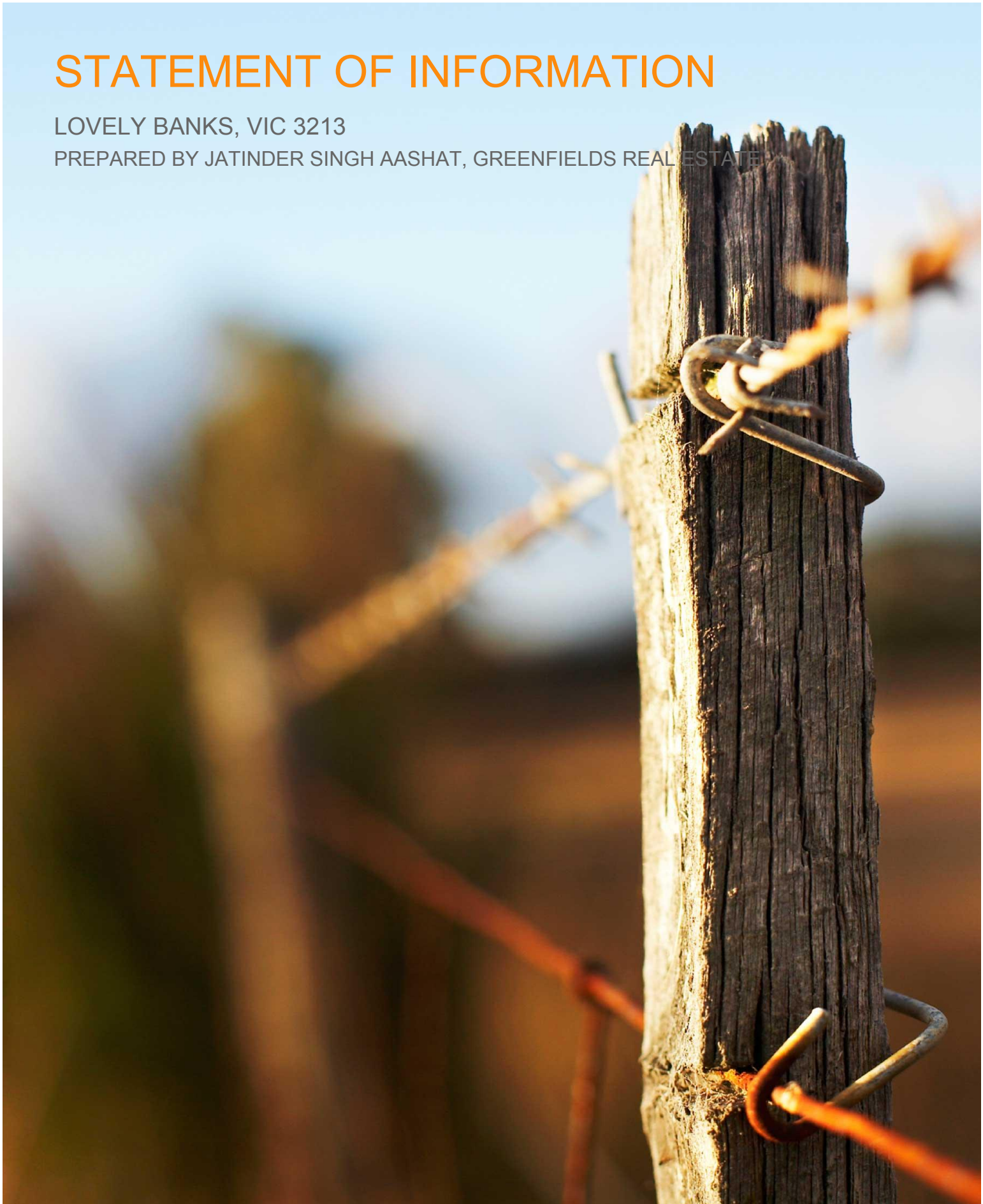

GREENFIELDS
REAL ESTATE



STATEMENT OF INFORMATION

Section 47AF of the Estate Agents Act 1980

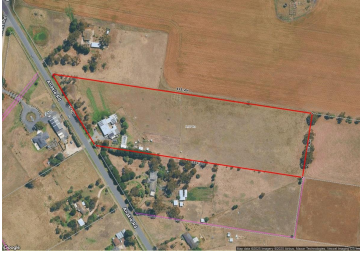

LOVELY BANKS, VIC 3213



Indicative Selling Price

For the meaning of this price see consumer.vic.au/underquoting

Single Price:

\$5,300,000

Provided by: Jatinder Singh Aashat, GREENFIELDS REAL ESTATE

MEDIAN SALE PRICE

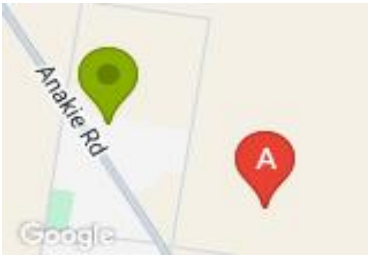

LOVELY BANKS, VIC, 3213

Suburb Median Sale Price (Vacant Land)

\$1,220,000

01 April 2024 to 31 March 2025

Provided by: pricefinder

COMPARABLE PROPERTIES

The estate agent or agents representative reasonably believes that fewer than three comparable properties were sold within five kilometres of the property for sale in the last 18 months.



16-23 BAYCREST CL, LOVELY BANKS, VIC 3213



Sale Price

\$1,050,000

Sale Date: 31/08/2024

Distance from Property: 1.2km



Statement of Information

Single residential property located outside the Melbourne metropolitan area

Sections 47AF of the Estate Agents Act 1980

Instructions: The instructions in this box do not form part of this Statement of Information and are not required to be included in the completed Statement of Information for the property being offered for sale.

The Director of Consumer Affairs Victoria has approved this form of the Statement of Information for section 47AF of the *Estate Agents Act 1980*.

The estate agent or agent's representative engaged to sell the property is required to prepare this Statement of Information. It must be used when **a single residential property located outside the Melbourne metropolitan area** is being offered for sale. The Determination setting out the local government areas that comprise the Melbourne metropolitan area is published on the Consumer Affairs Victoria website at **consumer.vic.gov.au/underquoting**.

The indicative selling price in this Statement of Information may be expressed as a single price, or as a price range with the difference between the upper and lower amounts not more than 10% of the lower amount.

This Statement of Information must be provided to a prospective buyer within two business days of a request and displayed at any open for inspection for the property for sale.

It is recommended that the address of the property being offered for sale be checked at services.land.vic.gov.au/landchannel/content/addressSearch before being entered in this Statement of Information.

Property offered for sale

Address
Including suburb and
postcode

LOVELY BANKS, VIC 3213

Indicative selling price

For the meaning of this price see consumer.vic.gov.au/underquoting

Single Price:

\$5,300,000

Median sale price

Median price

\$1,220,000

Property type

Vacant Land

Suburb

LOVELY BANKS

Period

01 April 2024 to 31 March 2025

Source

pricefinder

Comparable property sales

The estate agent or agents representative reasonably believes that fewer than three comparable properties were sold within five kilometres of the property for sale in the last 18 months.

Address of comparable property

Price

Date of sale

16-23 BAYCREST CL, LOVELY BANKS, VIC 3213

\$1,050,000

31/08/2024

This Statement of Information was prepared on:

30/05/2025