

STATEMENT OF INFORMATION

LOT 436, 53 PARADOXA DRIVE, TARNEIT, VIC 3029

PREPARED BY BHANU DAHIYA, 361 DEGREES REAL ESTATE

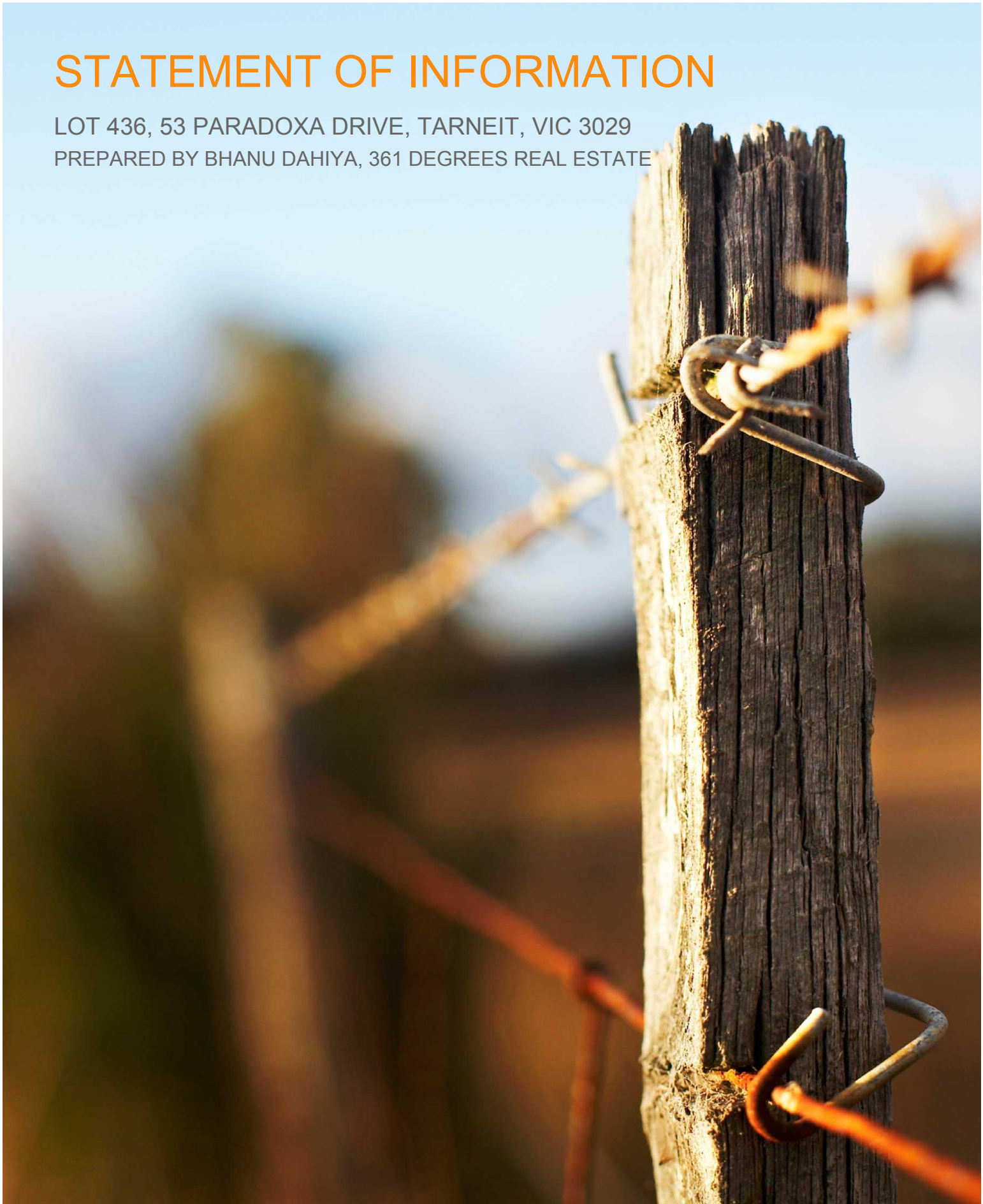

STATEMENT OF INFORMATION

Section 47AF of the Estate Agents Act 1980

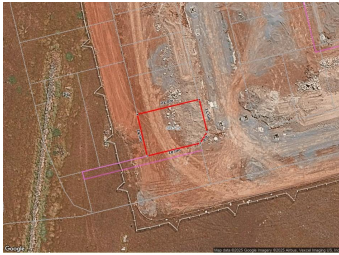

LOT 436, 53 PARADOXA DRIVE, TARNEIT,  -  -  -

Indicative Selling Price

For the meaning of this price see consumer.vic.au/underquoting

Single Price: **\$334,100**

Provided by: Bhanu Dahiya, 361 Degrees Real Estate

MEDIAN SALE PRICE

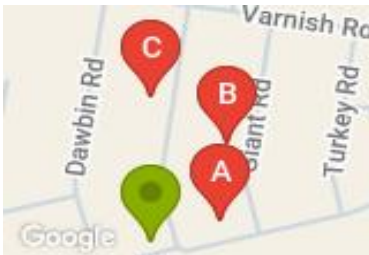

TARNEIT, VIC, 3029

Suburb Median Sale Price (Vacant Land)

\$360,750

01 October 2024 to 31 March 2025

Provided by:  pricefinder

COMPARABLE PROPERTIES

These are the three properties sold within two kilometres of the property for sale in the last six months that the estate agent or agents representative considers to be most comparable to the property for sale.

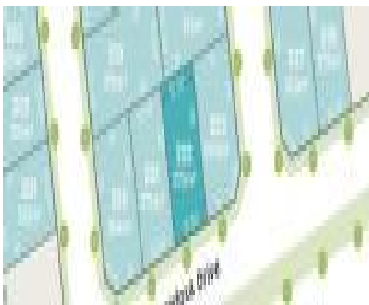

36 PARADOXA DR, TARNEIT, VIC 3029

 -  -  -

Sale Price

\$326,500

Sale Date: 27/12/2024

Distance from Property: 59m



18 GIANT RD, TARNEIT, VIC 3029

 -  -  -

Sale Price

\$356,700

Sale Date: 16/12/2024

Distance from Property: 107m



75 PARADOXA DR, TARNEIT, VIC 3029

 -  -  -

Sale Price

\$317,700

Sale Date: 10/12/2024

Distance from Property: 128m



This report has been compiled on 28/05/2025 by 361 Degrees Real Estate. Property Data Solutions Pty Ltd 2025 - www.pricefinder.com.au

© The State of Victoria owns the copyright in the property sales data and reproduction of that data in any way without the consent of the State of Victoria will constitute a breach of the Copyright Act 1968 (Cth). The State of Victoria does not warrant the accuracy or completeness of the licensed material and any person using or relying upon such information does so on the basis that the State of Victoria accepts no responsibility or liability whatsoever for any errors, faults, defects or omissions in the information supplied.

Statement of Information

Single residential property located in the Melbourne metropolitan area

Sections 47AF of the Estate Agents Act 1980

Instructions: The instructions in this box do not form part of this Statement of Information and are not required to be included in the completed Statement of Information for the property being offered for sale.

The Director of Consumer Affairs Victoria has approved this form of the Statement of Information for section 47AF of the *Estate Agents Act 1980*.

The estate agent or agent's representative engaged to sell the property is required to prepare this Statement of Information. It must be used when **a single residential property located in the Melbourne metropolitan area** is being offered for sale. The Determination setting out the local government areas that comprise the Melbourne metropolitan area is published on the Consumer Affairs Victoria website at **consumer.vic.gov.au/underquoting**.

The indicative selling price in this Statement of Information may be expressed as a single price, or as a price range with the difference between the upper and lower amounts not more than 10% of the lower amount.

This Statement of Information must be provided to a prospective buyer within two business days of a request and displayed at any open for inspection for the property for sale.

It is recommended that the address of the property being offered for sale be checked at services.land.vic.gov.au/landchannel/content/addressSearch before being entered in this Statement of Information.

Property offered for sale

Address
Including suburb and
postcode

LOT 436, 53 PARADOXA DRIVE, TARNEIT, VIC 3029

Indicative selling price

For the meaning of this price see consumer.vic.gov.au/underquoting

Single Price:

\$334,100

Median sale price

Median price

\$360,750

Property type

Vacant Land

Suburb

TARNEIT

Period

01 October 2024 to 31 March 2025

Source



Comparable property sales

These are the three properties sold within two kilometres of the property for sale in the last six months that the estate agent or agents representative considers to be most comparable to the property for sale.

Address of comparable property

Price

Date of sale

36 PARADOXA DR, TARNEIT, VIC 3029	\$326,500	27/12/2024
18 GIANT RD, TARNEIT, VIC 3029	\$356,700	16/12/2024
75 PARADOXA DR, TARNEIT, VIC 3029	\$317,700	10/12/2024

This Statement of Information was prepared on:

28/05/2025