

Statement of Information

Single residential property located in the Melbourne metropolitan area

Section 47AF of the Estate Agents Act 1980

Property offered for sale

Address
Including suburb and
postcode

G19/386 BURWOOD HIGHWAY BURWOOD VIC 3125

Indicative selling price

For the meaning of this price see consumer.vic.gov.au/underquoting (*Delete single price or range as applicable)

Single Price

or range
between

\$160,000

&

\$170,000

Median sale price

(*Delete house or unit as applicable)

Median Price

\$802,500

Property type

Unit

Suburb

Burwood

Period-from

01 Dec 2024

to

30 Nov 2025

Source

Cotality

Comparable property sales (*Delete A or B below as applicable)

A* These are the three properties sold within two kilometres of the property for sale in the last 6 months that the estate agent or agent's representative considers to be most comparable to the property for sale.

Address of comparable property

Price

Date of sale

44/388-390 BURWOOD HIGHWAY BURWOOD VIC 3125	\$136,000	12-Sep-25
103A/399 BURWOOD HIGHWAY BURWOOD VIC 3125	\$295,000	25-Sep-25
B103A/399 BURWOOD HIGHWAY BURWOOD VIC 3125	\$295,000	25-Sep-25

OR

B* ~~The estate agent or agent's representative reasonably believes that fewer than three comparable properties were sold within two kilometres of the property for sale in the last 6 months.~~

This Statement of Information was prepared on: 08 December 2025

**44/388-390 BURWOOD HIGHWAY
BURWOOD VIC 3125**

 1
  1
  2

Sold Price

\$136,000

Sold Date

12-Sep-25

Distance

0.05km

**103A/399 BURWOOD HIGHWAY
BURWOOD VIC 3125**

 1
  1
  1

Sold Price

^{RS} **\$295,000** ^{UN}

Sold Date

25-Sep-25

Distance

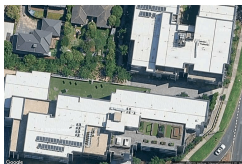
0.16km

**B103A/399 BURWOOD HIGHWAY
BURWOOD VIC 3125**

 1
  1
  1

Sold Price

\$295,000

Sold Date

25-Sep-25

Distance

0.16km

**202/1 DELANY AVENUE
BURWOOD VIC 3125**

 1
  1
  1

Sold Price

\$125,250

Sold Date

16-Jun-25

Distance

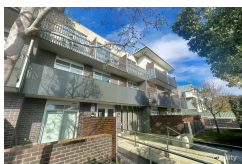
1km

**66/388-390 BURWOOD HIGHWAY
BURWOOD VIC 3125**

 1
  1
  1

Sold Price

\$123,200

Sold Date

25-Aug-25

Distance

0.05km

**25/388-390 BURWOOD HIGHWAY
BURWOOD VIC 3125**

 1
  1
  1

Sold Price

\$132,000

Sold Date

18-Jul-25

Distance

0.05km
RS = Recent sale

UN = Undisclosed Sale

DISCLAIMER The Cotality Data provided in this publication is of a general nature and should not be construed as specific advice or relied upon in lieu of appropriate professional advice.

While Cotality uses commercially reasonable efforts to ensure the Cotality Data is current, Cotality does not warrant the accuracy, currency or completeness of the Cotality Data and to the full extent permitted by law excludes all loss or damage howsoever arising (including through negligence) in connection with the Cotality Data.

The State of Victoria owns the copyright in the Property Sales Data and reproduction of that data in any way without the consent of the State of Victoria will constitute a breach of the Copyright Act 1968 (Cth). The State of Victoria does not warrant the accuracy or completeness of the Property Sales Data and any person using or relying upon such information does so on the basis that the State of Victoria accepts no responsibility or liability whatsoever for any errors, faults, defects or omissions in the information supplied.

© Copyright 2025. RP Data Pty Ltd trading as Cotality (Cotality). All rights reserved. No reproduction, distribution, or transmission of the copyrighted materials is permitted. The information is deemed reliable but not guaranteed.

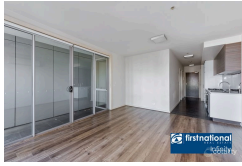

10/6 YARRA BING CRESCENT BURWOOD VIC 3125

 1
  1
  1

Sold Price

\$335,000

Sold Date

03-Oct-25

Distance

0.53km
RS = Recent sale

UN = Undisclosed Sale

DISCLAIMER The Cotality Data provided in this publication is of a general nature and should not be construed as specific advice or relied upon in lieu of appropriate professional advice.

While Cotality uses commercially reasonable efforts to ensure the Cotality Data is current, Cotality does not warrant the accuracy, currency or completeness of the Cotality Data and to the full extent permitted by law excludes all loss or damage howsoever arising (including through negligence) in connection with the Cotality Data.

The State of Victoria owns the copyright in the Property Sales Data and reproduction of that data in any way without the consent of the State of Victoria will constitute a breach of the Copyright Act 1968 (Cth). The State of Victoria does not warrant the accuracy or completeness of the Property Sales Data and any person using or relying upon such information does so on the basis that the State of Victoria accepts no responsibility or liability whatsoever for any errors, faults, defects or omissions in the information supplied.

© Copyright 2025. RP Data Pty Ltd trading as Cotality (Cotality). All rights reserved. No reproduction, distribution, or transmission of the copyrighted materials is permitted. The information is deemed reliable but not guaranteed.