

Statement of Information

Singleresidentialproperty located in the Melbourne metropolitan area

Section47AoftheEstateAgents Act 1980

Property offered for sale

Address
Including suburb and
postcode

Address avail in request DEANSIDE VIC

Indicative selling price

Forthemeaningof thisprice see consumer.vic.gov.au/underquoting (*Delete single price or range as applicable)

Single Price

\$749,000

or range
between

&

Median sale price

(*Deletehouseorunit as applicable)

Median Price

\$380,587

Property type

Land

Suburb

Deanside

Period-from

01 Jun 2025

to

31 May 2026

Source

Cotality

Comparable property sales (*Delete A or B below as applicable)

A* These are the three propertiessoldwithintwokilometresof theproperty for sale in the last 6 months that the estate agent or agent's representative considers to be most comparable to the property for sale.

Address of comparable property

Price

Date of sale

16 CASTELLO DRIVE DEANSIDE VIC 3336	\$770,000	03-Apr-26
27 CASTELLO DRIVE DEANSIDE VIC 3336	\$749,500	01-Oct-25
15 IMPLEXA ROAD DEANSIDE VIC 3336	\$734,000	20-Aug-25

OR

B* ~~The estate agent or agent's representative reasonably believes that fewer than three comparable properties were sold within two kilometres of the property for sale in the last 6 months.~~

This Statement of Information was prepared on: 01 June 2026



**16 CASTELLO DRIVE DEANSIDE
VIC 3336**

4  4  2 

Sold Price **\$770,000** Sold Date **03-Apr-26**

Distance **0.07km**



**27 CASTELLO DRIVE DEANSIDE
VIC 3336**

4  3  2 

Sold Price **\$749,500** Sold Date **01-Oct-25**

Distance **0.13km**

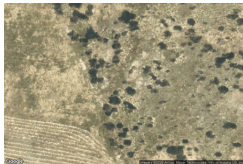

**15 IMPLEXA ROAD DEANSIDE VIC
3336**

4  -  - 

Sold Price **\$734,000** Sold Date **20-Aug-25**

Distance **0.29km**



**57 CASTELLO DRIVE DEANSIDE
VIC 3336**

4  3  2 

Sold Price **\$800,000** Sold Date **10-Jul-25**

Distance **0.32km**

RS= Recent sale

UN= Undisclosed Sale

DISCLAIMER The Cotality Data provided in this publication is of a general nature and should not be construed as specific advice or relied upon in lieu of appropriate professional advice.

While Cotality uses commercially reasonable efforts to ensure the Cotality Data is current, Cotality does not warrant the accuracy, currency or completeness of the Cotality Data and to the full extent permitted by law excludes all loss or damage howsoever arising (including through negligence) in connection with the Cotality Data.

The State of Victoria owns the copyright in the Property Sales Data and reproduction of that data in any way without the consent of the State of Victoria will constitute a breach of the Copyright Act 1968 (Cth). The State of Victoria does not warrant the accuracy or completeness of the Property Sales Data and any person using or relying upon such information does so on the basis that the State of Victoria accepts no responsibility or liability whatsoever for any errors, faults, defects or omissions in the information supplied.

© Copyright 2026. RP Data Pty Ltd trading as Cotality (Cotality). All rights reserved. No reproduction, distribution, or transmission of the copyrighted materials is permitted. The information is deemed reliable but not guaranteed.