

Statement of Information

Single residential property located in the Melbourne metropolitan area

Section 47AF of the Estate Agents Act 1980

Property offered for sale

Address
Including suburb and
postcode

7 FOSSIL WAY FRASER RISE VIC 3336

Indicative selling price

For the meaning of this price see consumer.vic.gov.au/underquoting (*Delete single price or range as applicable)

Single Price

or range
between

\$250,000

&

\$275,000

Median sale price

(*Delete house or unit as applicable)

Median Price

\$370,000

Property type

Land

Suburb

Fraser Rise

Period-from

01 Oct 2024

to

30 Sep 2025

Source

Cotality

Comparable property sales (*Delete A or B below as applicable)

A* These are the three properties sold within two kilometres of the property for sale in the last 6 months that the estate agent or agent's representative considers to be most comparable to the property for sale.

Address of comparable property

Price

Date of sale

| | | |
|--|-----------|-----------|
| 7 NORWICH PATH FRASER RISE VIC 3336 | \$259,550 | 08-Apr-25 |
| 12 CHAMPION WALK FRASER RISE VIC 3336 | \$222,500 | 02-Jun-25 |
| 30 MERCURY AVENUE FRASER RISE VIC 3336 | \$253,970 | 14-Jun-25 |

OR

B* ~~The estate agent or agent's representative reasonably believes that fewer than three comparable properties were sold within two kilometres of the property for sale in the last 6 months.~~

This Statement of Information was prepared on: 07 October 2025

**7 NORWICH PATH FRASER RISE
VIC 3336**

Sold Price

\$259,550

Sold Date

08-Apr-25
 -  -  -

Distance

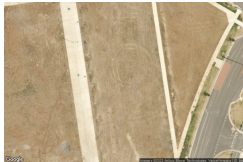
1.91km

**12 CHAMPION WALK FRASER RISE
VIC 3336**

Sold Price

\$222,500

Sold Date

02-Jun-25
 -  -  -

Distance

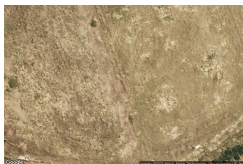
1.97km

**30 MERCURY AVENUE FRASER
RISE VIC 3336**

Sold Price

\$253,970

Sold Date

14-Jun-25
 -  -  -

Distance

0.09km

RS = Recent sale

UN = Undisclosed Sale

DISCLAIMER The Cotality Data provided in this publication is of a general nature and should not be construed as specific advice or relied upon in lieu of appropriate professional advice.

While Cotality uses commercially reasonable efforts to ensure the Cotality Data is current, Cotality does not warrant the accuracy, currency or completeness of the Cotality Data and to the full extent permitted by law excludes all loss or damage howsoever arising (including through negligence) in connection with the Cotality Data.

The State of Victoria owns the copyright in the Property Sales Data and reproduction of that data in any way without the consent of the State of Victoria will constitute a breach of the Copyright Act 1968 (Cth). The State of Victoria does not warrant the accuracy or completeness of the Property Sales Data and any person using or relying upon such information does so on the basis that the State of Victoria accepts no responsibility or liability whatsoever for any errors, faults, defects or omissions in the information supplied.

© Copyright 2025. RP Data Pty Ltd trading as Cotality (Cotality). All rights reserved. No reproduction, distribution, or transmission of the copyrighted materials is permitted. The information is deemed reliable but not guaranteed.