

# STATEMENT OF INFORMATION

5 TORRENS ROAD, LENEVA, VIC 3691

PREPARED BY MICHAEL TILDERS, QUE PROPERTY GROUP, PHONE: 0402052272

## STATEMENT OF INFORMATION

Section 47AF of the Estate Agents Act 1980

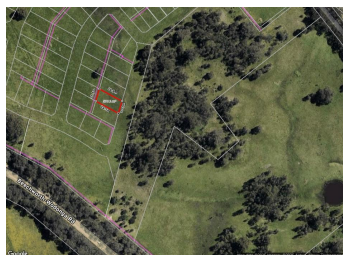

**5 TORRENS ROAD, LENEVA, VIC 3691**



**Indicative Selling Price**

For the meaning of this price see [consumer.vic.au/underquoting](https://consumer.vic.au/underquoting)

**Price Range:** **null**

Provided by: Michael Tilders, Que Property Group

## MEDIAN SALE PRICE



**LENEVA, VIC, 3691**

**Suburb Median Sale Price (Vacant Land)**

**\$215,000**

01 April 2024 to 31 March 2025

Provided by:  **pricefinder**

## COMPARABLE PROPERTIES

These are the three properties sold within five kilometres of the property for sale in the last 18 months that the estate agent or agents representative considers to be most comparable to the property for sale.



**74 BREMER AVE, LENEVA, VIC 3691**



**Sale Price**

**\$225,000**

Sale Date: 10/06/2024

Distance from Property: 134m



**61 BREMER AVE, LENEVA, VIC 3691**



**Sale Price**

**\$220,000**

Sale Date: 26/06/2024

Distance from Property: 232m



**45 CARDIFF DR, WODONGA, VIC 3690**



**Sale Price**

**\$235,000**

Sale Date: 07/08/2024

Distance from Property: 630m



This report has been compiled on 12/06/2025 by Que Property Group. Property Data Solutions Pty Ltd 2025 - [www.pricefinder.com.au](https://www.pricefinder.com.au)

© The State of Victoria owns the copyright in the property sales data and reproduction of that data in any way without the consent of the State of Victoria will constitute a breach of the Copyright Act 1968 (Cth). The State of Victoria does not warrant the accuracy or completeness of the licensed material and any person using or relying upon such information does so on the basis that the State of Victoria accepts no responsibility or liability whatsoever for any errors, faults, defects or omissions in the information supplied.

Statement of Information

Single residential property located outside the Melbourne metropolitan area

Sections 47AF of the Estate Agents Act 1980

**Instructions:** The instructions in this box do not form part of this Statement of Information and are not required to be included in the completed Statement of Information for the property being offered for sale.

The Director of Consumer Affairs Victoria has approved this form of the Statement of Information for section 47AF of the *Estate Agents Act 1980*.

The estate agent or agent's representative engaged to sell the property is required to prepare this Statement of Information. It must be used when **a single residential property located outside the Melbourne metropolitan area** is being offered for sale. The Determination setting out the local government areas that comprise the Melbourne metropolitan area is published on the Consumer Affairs Victoria website at **consumer.vic.gov.au/underquoting**. The indicative selling price in this Statement of Information may be expressed as a single price, or as a price range with the difference between the upper and lower amounts not more than 10% of the lower amount.

This Statement of Information must be provided to a prospective buyer within two business days of a request and displayed at any open for inspection for the property for sale.

It is recommended that the address of the property being offered for sale be checked at [services.land.vic.gov.au/landchannel/content/addressSearch](https://services.land.vic.gov.au/landchannel/content/addressSearch) before being entered in this Statement of Information.

Property offered for sale

Address  
Including suburb and  
postcode

5 TORRENS ROAD, LENEVA, VIC 3691

Indicative selling price

For the meaning of this price see [consumer.vic.gov.au/underquoting](https://consumer.vic.gov.au/underquoting)

Price Range:

Median sale price

Median price

\$215,000

Property type

Vacant Land

Suburb

LENEVA

Period

01 April 2024 to 31 March 2025

Source



Comparable property sales

These are the three properties sold within five kilometres of the property for sale in the last 18 months that the estate agent or agents representative considers to be most comparable to the property for sale.

Address of comparable property	Price	Date of sale
74 BREMER AVE, LENEVA, VIC 3691	\$225,000	10/06/2024
61 BREMER AVE, LENEVA, VIC 3691	\$220,000	26/06/2024
45 CARDIFF DR, WODONGA, VIC 3690	\$235,000	07/08/2024

This Statement of Information was prepared on:

12/06/2025