

# Statement of Information

## Single residential property located outside the Melbourne metropolitan area

Section 47AF of the Estate Agents Act 1980

### Property offered for sale

Address  
Including suburb or  
locality and postcode

287 Back Wombat Road, Boisdale Vic 3860

### Indicative selling price

For the meaning of this price see [consumer.vic.gov.au/underquoting](http://consumer.vic.gov.au/underquoting)

Single price \$790,000

### Median sale price\*

Median price

Property Type

Suburb

Period - From

to

Source

### Comparable property sales (\*Delete A or B below as applicable)

~~A\* These are the three properties sold within five kilometres of the property for sale in the last eighteen months that the estate agent or agent's representative considers to be most comparable to the property for sale.~~

|   | Address of comparable property   | Price     | Date of sale |
|---|----------------------------------|-----------|--------------|
| 1 | 23 Wombat Rd VALENCIA CREEK 3860 | \$750,000 | 11/07/2024   |
| 2 |                                  |           |              |
| 3 |                                  |           |              |

OR

~~B\* The estate agent or agent's representative reasonably believes that fewer than three comparable properties were sold within five kilometres of the property for sale in the last eighteen months.~~

This Statement of Information was prepared on:

25/11/2025 09:54

\* When this Statement of Information was prepared, publicly available information providing median sale prices of residential property in the suburb or locality in which the property offered for sale is situated, and our sales records (if any), did not provide a median sale price that met the requirements of section 47AF (2)(b) of the Estate Agents Act 1980.



Ferg Horan  
5144 4333  
0417 123 162  
fhoran@chalmer.com.au

**Indicative Selling Price**  
\$790,000  
**No median price available**

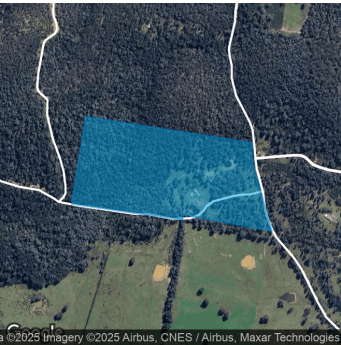

**Property Type:**  
Agent Comments

## Comparable Properties

**23 Wombat Rd VALENCIA CREEK 3860 (VG)** Agent Comments



**Price:** \$750,000  
**Method:** Sale  
**Date:** 11/07/2024  
**Property Type:** Hobby Farm < 20 ha (Rur)  
**Land Size:** 10000 sqm approx

The estate agent or agent's representative reasonably believes that fewer than three comparable properties were sold within five kilometres of the property for sale in the last eighteen months.

**Account - Graham Chalmer Sale** | P: 03 5144 4333 | F: 03 5144 6690



The State of Victoria owns the copyright in the property sales data and reproduction of that data in any way without the consent of the State of Victoria will constitute a breach of the Copyright Act 1968 (Cth). The State of Victoria does not warrant the accuracy or completeness of the licensed material and any person using or relying upon such information does so on the basis that the State of Victoria accepts no responsibility or liability whatsoever for any errors, faults, defects or omissions in the information supplied. This information is supplied by Property Data Pty Ltd on behalf of the Real Estate Institute of Victoria.

The information contained herein is to be used as a guide only. Although every care has been taken in the preparation of the information, we stress that particulars herein are for information only and do not constitute representations by the Owners or Agent. Sales data is provided as a guide to market activity, and we do not necessarily claim to have acted as the selling agent in these transactions.