Statement of Information

Single residential property located in the Melbourne metropolitan area

Section 47AF of the Estate Agents Act 1980

Property offered for sale

Address Including suburb and postcode	28 BLAZON DRIVE TARNEIT VIC 3029

Indicative selling price

For the meaning of this price see consumer.vic.gov.au/underquoting (*Delete single price or range as applicable)

~~Single Price~~		or range between	$725,000	&	$755,000

Median sale price

(*Delete house or unit as applicable)

Median Price	$670,000	Property type	House	Suburb	Tarneit
Period-from	01 Jun 2025	to	31 May 2026	Source	Cotality

Comparable property sales (*Delete A or B below as applicable)

A* These are the three properties sold within two kilometres of the property for sale in the last 6 months that the estate agent or agent's representative considers to be most comparable to the property for sale.

Address of comparable property	Price	Date of sale
18 SILIQUA STREET TARNEIT VIC 3029	$712,000	13-Mar-26
27 HICKLING ROAD TARNEIT VIC 3029	$762,000	07-Apr-26
9 BLESS DRIVE TARNEIT VIC 3029	$770,000	10-Apr-26

OR

B* ~~The estate agent or agent's representative reasonably believes that fewer than three comparable properties were sold within two kilometres of the property for sale in the last 6 months.~~

This Statement of Information was prepared on: 10 June 2026

Sandeep Bhangu
M 0432549151
E sandeep@localpropertyexperts.com.au

18 SILIQUA STREET TARNEIT VIC 3029

3 2 2

Sold Price **$712,000** Sold Date **13-Mar-26**

Distance **1.35km**

27 HICKLING ROAD TARNEIT VIC 3029

4 2 2

Sold Price **$762,000** Sold Date **07-Apr-26**

Distance **1.68km**

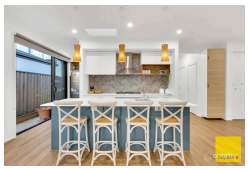

9 BLESS DRIVE TARNEIT VIC 3029

4 2 2

Sold Price **$770,000** Sold Date **10-Apr-26**

Distance **1.46km**

RS = Recent sale **UN** = Undisclosed Sale

DISCLAIMER The Cotality Data provided in this publication is of a general nature and should not be construed as specific advice or relied upon in lieu of appropriate professional advice.
While Cotality uses commercially reasonable efforts to ensure the Cotality Data is current, Cotality does not warrant the accuracy, currency or completeness of the Cotality Data and to the full extent permitted by law excludes all loss or damage howsoever arising (including through negligence) in connection with the Cotality Data.

The State of Victoria owns the copyright in the Property Sales Data and reproduction of that data in any way without the consent of the State of Victoria will constitute a breach of the Copyright Act 1968 (Cth). The State of Victoria does not warrant the accuracy or completeness of the Property Sales Data and any person using or relying upon such information does so on the basis that the State of Victoria accepts no responsibility or liability whatsoever for any errors, faults, defects or omissions in the information supplied.

© Copyright 2026. RP Data Pty Ltd trading as Cotality (Cotality). All rights reserved. No reproduction, distribution, or transmission of the copyrighted materials is permitted. The information is deemed reliable but not guaranteed.