

## Statement of Information

# Single residential property located in the Melbourne metropolitan area

Section 47AF of the Estate Agents Act 1980

### Property offered for sale

Address  
Including suburb and  
postcode

2609/228 LA TROBE STREET MELBOURNE VIC 3000

### Indicative selling price

For the meaning of this price see [consumer.vic.gov.au/underquoting](http://consumer.vic.gov.au/underquoting) (\*Delete single price or range as applicable)

Single Price

\$560,000

or range  
between

&

### Median sale price

(\*Delete house or unit as applicable)

Median Price

\$395,000

Property type

Unit

Suburb

Melbourne

Period-from

01 Aug 2024

to

31 Jul 2025

Source

Cotality

### Comparable property sales (\*Delete A or B below as applicable)

**A\*** These are the three properties sold within two kilometres of the property for sale in the last 6 months that the estate agent or agent's representative considers to be most comparable to the property for sale.

Address of comparable property

Price

Date of sale

1303/228 LA TROBE STREET MELBOURNE VIC 3000	\$510,000	14-Mar-25
1710/228 LA TROBE STREET MELBOURNE VIC 3000	\$560,000	23-May-24
3509/228 LA TROBE STREET MELBOURNE VIC 3000	\$544,000	07-Mar-25

OR

**B\*** The estate agent or agent's representative reasonably believes that fewer than three comparable properties were sold within two kilometres of the property for sale in the last 6 months.

This Statement of Information was prepared on: 15 August 2025



Andy Liu

M 0421178331

E Sales2@azeta.com.au



**1303/228 LA TROBE STREET  
MELBOURNE VIC 3000**

2 1 -

Sold Price **\$510,000** Sold Date **14-Mar-25**

Distance **0km**



**1710/228 LA TROBE STREET  
MELBOURNE VIC 3000**

2 1 -

Sold Price **\$560,000** Sold Date **23-May-24**

Distance **0km**

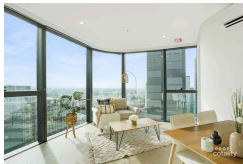

**3509/228 LA TROBE STREET  
MELBOURNE VIC 3000**

2 1 -

Sold Price **\$544,000** Sold Date **07-Mar-25**

Distance **0km**

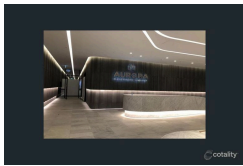

**3913/228 LA TROBE STREET  
MELBOURNE VIC 3000**

2 1 1

Sold Price **\$580,000** Sold Date **11-Apr-24**

Distance **0km**



**3903/228 LA TROBE STREET  
MELBOURNE VIC 3000**

2 1 -

Sold Price **\$518,000** Sold Date **15-Nov-24**

Distance **0km**

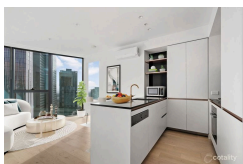

**4008/228 LA TROBE STREET  
MELBOURNE VIC 3000**

2 1 -

Sold Price **\$575,000** Sold Date **25-Jul-24**

Distance **0km**

RS = Recent sale

UN = Undisclosed Sale

**DISCLAIMER** Whilst all reasonable effort is made to ensure the information in this publication is current, CoreLogic does not warrant the accuracy or completeness of the data and information contained in this publication and to the full extent not prohibited by law excludes all liability for any loss or damage arising in connection with the data and information contained in this publication.

The State of Victoria owns the copyright in the Property Sales Data and reproduction of that data in any way without the consent of the State of Victoria will constitute a breach of the Copyright Act 1968 (Cth). The State of Victoria does not warrant the accuracy or completeness of the Property Sales Data and any person using or relying upon such information does so on the basis that the State of Victoria accepts no responsibility or liability whatsoever for any errors, faults, defects or omissions in the information supplied.