

A photograph of a modern backyard. In the foreground, a lounge chair with a grey frame and orange and yellow fabric is on a light-colored paved patio. Next to it is a wooden stool made of two tree stumps, topped with a straw hat. In the background, a swimming pool is enclosed by a glass fence. The pool is surrounded by a concrete deck and a wooden wall. Large trees and a swing set are visible in the background.

**RayWhite.**

# Statement of information

202/25 TRUGANINI ROAD, CARNEGIE, VIC 3163  
PREPARED BY JOHN PANTELIOS, RAY WHITE BENTLEIGH & CARNEGIE

## STATEMENT OF INFORMATION

Section 47AF of the Estate Agents Act 1980

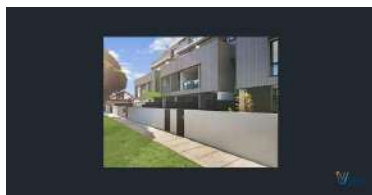
202/25 TRUGANINI ROAD, CARNEGIE, VIC  1  1  1

## Indicative Selling Price

For the meaning of this price see [consumer.vic.au/underquoting](https://consumer.vic.au/underquoting)Price Range: **\$390,000 to \$420,000**

Provided by: Ray White Carnegie, Ray White Corporate Default

## MEDIAN SALE PRICE



## CARNEGIE, VIC, 3163

Suburb Median Sale Price (Unit)

**\$615,000**

01 April 2024 to 31 March 2025

Provided by: 

## COMPARABLE PROPERTIES

These are the three properties sold within two kilometres of the property for sale in the last six months that the estate agent or agents representative considers to be most comparable to the property for sale.



111/92 MIMOSA RD, CARNEGIE, VIC 3163

 1  1  1

Sale Price

**\$420,000**

Sale Date: 29/03/2025

Distance from Property: 275m



103/1131 DANDENONG RD, MALVERN EAST,

 1  1  1

Sale Price

**\*\$407,000**

Sale Date: 31/03/2025

Distance from Property: 746m



407/405 NEERIM RD, CARNEGIE, VIC 3163

 1  1  1

Sale Price

**\$385,000**

Sale Date: 20/12/2024

Distance from Property: 946m



This report has been compiled on 02/06/2025 by Ray White Corporate Default. Property Data Solutions Pty Ltd 2025 - [www.pricefinder.com.au](https://www.pricefinder.com.au)

© The State of Victoria owns the copyright in the property sales data and reproduction of that data in any way without the consent of the State of Victoria will constitute a breach of the Copyright Act 1968 (Cth). The State of Victoria does not warrant the accuracy or completeness of the licensed material and any person using or relying upon such information does so on the basis that the State of Victoria accepts no responsibility or liability whatsoever for any errors, faults, defects or omissions in the information supplied.

Statement of Information

Single residential property located in the Melbourne metropolitan area

Sections 47AF of the Estate Agents Act 1980

**Instructions:** The instructions in this box do not form part of this Statement of Information and are not required to be included in the completed Statement of Information for the property being offered for sale.

The Director of Consumer Affairs Victoria has approved this form of the Statement of Information for section 47AF of the *Estate Agents Act 1980*.

The estate agent or agent's representative engaged to sell the property is required to prepare this Statement of Information. It must be used when **a single residential property located in the Melbourne metropolitan area** is being offered for sale. The Determination setting out the local government areas that comprise the Melbourne metropolitan area is published on the Consumer Affairs Victoria website at **consumer.vic.gov.au/underquoting**. The indicative selling price in this Statement of Information may be expressed as a single price, or as a price range with the difference between the upper and lower amounts not more than 10% of the lower amount.

This Statement of Information must be provided to a prospective buyer within two business days of a request and displayed at any open for inspection for the property for sale.

It is recommended that the address of the property being offered for sale be checked at [services.land.vic.gov.au/landchannel/content/addressSearch](https://services.land.vic.gov.au/landchannel/content/addressSearch) before being entered in this Statement of Information.

Property offered for sale

Address  
Including suburb and  
postcode

202/25 TRUGANINI ROAD, CARNEGIE, VIC 3163

Indicative selling price

For the meaning of this price see [consumer.vic.gov.au/underquoting](https://consumer.vic.gov.au/underquoting)

Price Range:

\$390,000 to \$420,000

Median sale price

Median price

\$615,000

Property type

Unit

Suburb

CARNEGIE

Period

01 April 2024 to 31 March 2025

Source



Comparable property sales

These are the three properties sold within two kilometres of the property for sale in the last six months that the estate agent or agents representative considers to be most comparable to the property for sale.

Address of comparable property	Price	Date of sale
111/92 MIMOSA RD, CARNEGIE, VIC 3163	\$420,000	29/03/2025
103/1131 DANDENONG RD, MALVERN EAST, VIC 3145	*\$407,000	31/03/2025
407/405 NEERIM RD, CARNEGIE, VIC 3163	\$385,000	20/12/2024

This Statement of Information was prepared on:

02/06/2025