

Statement of Information

Single residential property located outside the
Melbourne metropolitan area

Section 47AF of the *Estate Agents Act 1980*

Property offered for sale

Address
Including suburb or
locality and postcode

1B Logan Street, Warragul

Indicative selling price

For the meaning of this price see consumer.vic.gov.au/underquoting (*Delete single price or range as applicable)

Single price \$ 190,000

or range between \$*

&

\$

Median sale price

Median price \$310,000

Property type Land

Suburb Warragul

Period - From 01/09/2024

to

31/08/2025

Source Realestate.com.au

Comparable property sales (*Delete A or B below as applicable)

A* These are the three properties sold within five kilometres of the property for sale in the last 18 months that the estate agent or agent's representative considers to be most comparable to the property for sale.

	Address of comparable property	Price	Date of sale
1	3 ASHA COURT WARRAGUL VIC 3820	\$ 238,000	21-May-25
2	24 CLAREMONT DRIVE WARRAGUL VIC 3820	\$ 288,500	27-Jun-25
3	10 SIERRA STREET WARRAGUL VIC 3820	\$ 310,500	02-Jul-25

OR

B* The estate agent or agent's representative reasonably believes that fewer than three comparable properties were sold within five kilometres of the property for sale in the last 18 months.

This Statement of Information was prepared on: 10th September 2025

Jack van Loon
P 5623 6466
M 0499 888 671
E jack.vanloon@obre.com

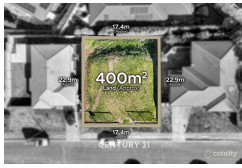

3 ASHA COURT WARRAGUL VIC 3820

 -
 -
 -

Sold Price **\$238,000** Sold Date **21-May-25**

Distance **0.71km**



24 CLAREMONT DRIVE WARRAGUL VIC 3820

 4
 2
 2

Sold Price **\$288,500** Sold Date **27-Jun-25**

Distance **2.36km**

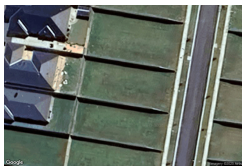

10 SIERRA STREET WARRAGUL VIC 3820

 -
 -
 -

Sold Price **\$310,500** Sold Date **02-Jul-25**

Distance **2.39km**

RS = Recent sale **UN** = Undisclosed Sale

DISCLAIMER The Cotality Data provided in this publication is of a general nature and should not be construed as specific advice or relied upon in lieu of appropriate professional advice. While Cotality uses commercially reasonable efforts to ensure the Cotality Data is current, Cotality does not warrant the accuracy, currency or completeness of the Cotality Data and to the full extent permitted by law excludes all loss or damage howsoever arising (including through negligence) in connection with the Cotality Data.

The State of Victoria owns the copyright in the Property Sales Data and reproduction of that data in any way without the consent of the State of Victoria will constitute a breach of the Copyright Act 1968 (Cth). The State of Victoria does not warrant the accuracy or completeness of the Property Sales Data and any person using or relying upon such information does so on the basis that the State of Victoria accepts no responsibility or liability whatsoever for any errors, faults, defects or omissions in the information supplied.

© Copyright 2025. RP Data Pty Ltd trading as Cotality (Cotality). All rights reserved. No reproduction, distribution, or transmission of the copyrighted materials is permitted. The information is deemed reliable but not guaranteed.