

Statement of Information

Single residential property located in the Melbourne metropolitan area

Section 47AF of the Estate Agents Act 1980

Property offered for sale

Address
Including suburb and
postcode

11 Soderlund Drive, Doncaster Vic 3108

Indicative selling price

For the meaning of this price see consumer.vic.gov.au/underquoting

Range between \$3,000,000 & \$3,300,000

Median sale price

Median price \$1,558,000 Property Type House Suburb Doncaster

Period - From 01/04/2025 to 31/03/2026 Source REIV

Comparable property sales (*Delete A or B below as applicable)

A* These are the three properties sold within two kilometres of the property for sale in the last six months that the estate agent or agent's representative considers to be most comparable to the property for sale.

	Address of comparable property	Price	Date of sale
1	20 Kanooka Av TEMPLESTOWE LOWER 3107	\$3,200,000	06/03/2026
2	63 Dehnert St DONCASTER EAST 3109	\$3,200,000	25/02/2026
3	29 Dehnert St DONCASTER EAST 3109	\$3,480,000	08/12/2025

OR

~~B* The estate agent or agent's representative reasonably believes that fewer than three comparable properties were sold within two kilometres of the property for sale in the last six months.~~

This Statement of Information was prepared on:

22/04/2026 12:13

11 Soderlund Drive, Doncaster Vic 3108

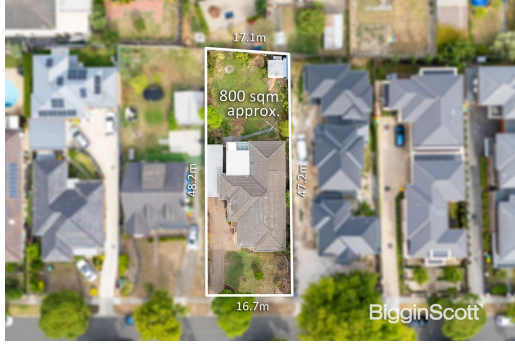

 5  5  2

Property Type: House (Res)
Land Size: 800 sqm approx
Agent Comments

Indicative Selling Price
\$3,000,000 - \$3,300,000
Median House Price
Year ending March 2026: \$1,558,000

Comparable Properties



20 Kanooka Av TEMPLESTOWE LOWER 3107 (REI)

[Agent Comments](#)

 5  5  2

Price: \$3,200,000
Method: Private Sale
Date: 06/03/2026
Property Type: House (Res)
Land Size: 729 sqm approx



63 Dehnert St DONCASTER EAST 3109 (REI)

[Agent Comments](#)

 5  5  2

Price: \$3,200,000
Method: Private Sale
Date: 25/02/2026
Property Type: House
Land Size: 660 sqm approx



29 Dehnert St DONCASTER EAST 3109 (REI)

[Agent Comments](#)

 5  5  2

Price: \$3,480,000
Method: Private Sale
Date: 08/12/2025
Property Type: House
Land Size: 652 sqm approx

Account - Biggin & Scott Manningham | P: 03 9841 9000 | F: 03 9841 9320



The State of Victoria owns the copyright in the property sales data and reproduction of that data in any way without the consent of the State of Victoria will constitute a breach of the Copyright Act 1968 (Cth). The State of Victoria does not warrant the accuracy or completeness of the licensed material and any person using or relying upon such information does so on the basis that the State of Victoria accepts no responsibility or liability whatsoever for any errors, faults, defects or omissions in the information supplied. This information is supplied by Property Data Pty Ltd on behalf of the Real Estate Institute of Victoria.

The information contained herein is to be used as a guide only. Although every care has been taken in the preparation of the information, we stress that particulars herein are for information only and do not constitute representations by the Owners or Agent. Sales data is provided as a guide to market activity, and we do not necessarily claim to have acted as the selling agent in these transactions.