

Statement of Information

Single residential property located in the Melbourne metropolitan area

Section 47AF of the Estate Agents Act 1980

Property offered for sale

Address
Including suburb and
postcode

10/14 Mitford Street, St Kilda Vic 3182

Indicative selling price

For the meaning of this price see consumer.vic.gov.au/underquoting

Range between \$580,000 & \$620,000

Median sale price

Median price \$505,000 Property Type Unit Suburb St Kilda

Period - From 01/10/2024 to 30/09/2025 Source REIV

Comparable property sales (*Delete A or B below as applicable)

A* These are the three properties sold within two kilometres of the property for sale in the last six months that the estate agent or agent's representative considers to be most comparable to the property for sale.

	Address of comparable property	Price	Date of sale
1	6/93 Grosvenor St BALACLAVA 3183	\$605,000	22/10/2025
2	24/41-43 Alma Rd ST KILDA 3182	\$600,000	16/10/2025
3	7/49 Ruskin St ELWOOD 3184	\$600,000	15/10/2025

OR

~~**B*** The estate agent or agent's representative reasonably believes that fewer than three comparable properties were sold within two kilometres of the property for sale in the last six months.~~

This Statement of Information was prepared on:

06/11/2025 16:11

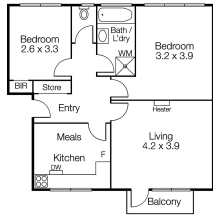

 2
  1
  1

Property Type: Apartment

Agent Comments

Indicative Selling Price

\$580,000 - \$620,000

Median Unit Price

Year ending September 2025: \$505,000

Comparable Properties



6/93 Grosvenor St BALACLAVA 3183 (REI)

Agent Comments

 2
  1
  1

Price: \$605,000

Method: Sold Before Auction

Date: 22/10/2025

Property Type: Apartment



24/41-43 Alma Rd ST KILDA 3182 (REI)

Agent Comments

 2
  1
  1

Price: \$600,000

Method: Private Sale

Date: 16/10/2025

Property Type: Apartment



7/49 Ruskin St ELWOOD 3184 (REI)

Agent Comments

 2
  1
  1

Price: \$600,000

Method: Private Sale

Date: 15/10/2025

Property Type: Apartment

Account - Belle Property St Kilda | P: 03 9593 8733 | F: 03 9537 0372