

WE DELIVER RESULTS

STATEMENT OF INFORMATION

14B GOLF LINKS ROAD, HEPBURN, VIC 3461

PREPARED BY TOM SHAW, BIGGIN & SCOTT DAYLESFORD, PHONE: 0438118903

STATEMENT OF INFORMATION

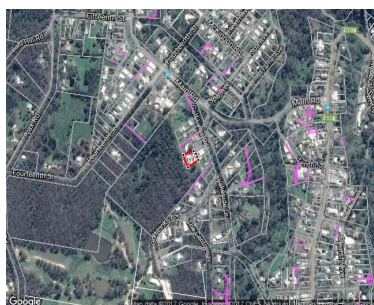

14B GOLF LINKS ROAD, HEPBURN, VIC

4 3 4

Indicative Selling Price

\$1,100,000 to \$1,150,000

Provided by: Tom Shaw, Biggin & Scott Daylesford

SUBURB MEDIAN

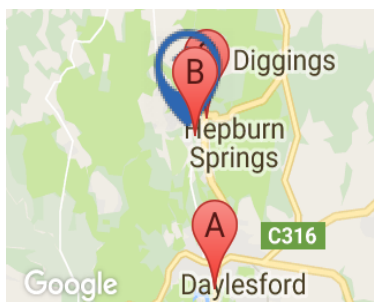

HEPBURN, VIC, 3461

Suburb Median Sale Price (House)

\$410,000

12 Months ending Mar '17

Provided by: pricefinder

COMPARABLE PROPERTIES



134 VINCENT ST, DAYLESFORD, VIC 3460

4 4 6

Sale Price

Price Withheld

Sale Date: 06/02/2017

Distance from Property: 4km



7 LAKESIDE DR, HEPBURN, VIC 3461

5 8 10

Sale Price

\$1,205,000

Sale Date: 26/10/2016

Distance from Property: 257m



5 MINERAL SPRINGS CRES, HEPBURN

4 4 4

Sale Price

***\$1,125,000**

Sale Date: 19/12/2016

Distance from Property: 539m



This report has been compiled on 03/05/2017 by Biggin & Scott Daylesford. Property Data Solutions Pty Ltd 2017 - www.pricefinder.com.au

© The State of Victoria. The State of Victoria owns the copyright in the Property Sales Data and reproduction of the data in any way without the consent of the State of Victoria will constitute a breach of the Copyright Act 1968 (Cth). The State of Victoria does not warrant the accuracy or completeness of the information contained in this report and any person using or relying upon such information does so on the basis that the State of Victoria accepts no responsibility or liability whatsoever for any errors, faults, defects or omissions in the information supplied.