

Statement of Information

Single residential property located in the Melbourne metropolitan area

Section 47AF of the Estate Agents Act 1980

Property offered for sale

Address
Including suburb and
postcode

7 Bettina Court, Templestowe Lower Vic 3107

Indicative selling price

For the meaning of this price see consumer.vic.gov.au/underquoting

Range between

\$1,250,000

&

\$1,350,000

Median sale price

Median price

\$1,437,000

Property Type

House

Suburb

Templestowe Lower

Period - From

01/07/2021

to

30/09/2021

Source

REIV

Comparable property sales (*Delete A or B below as applicable)

~~A*~~ These are the three properties sold within two kilometres of the property for sale in the last six months that the estate agent or agent's representative considers to be most comparable to the property for sale.

Address of comparable property	Price	Date of sale
1		
2		
3		

OR

B* The estate agent or agent's representative reasonably believes that fewer than three comparable properties were sold within two kilometres of the property for sale in the last six months.

This Statement of Information was prepared on:

26/10/2021 16:45

Mark Di Giulio

9842 8888

0407 863 179

mdigiulio@barryplant.com.au

Indicative Selling Price

\$1,250,000 - \$1,350,000

Median House Price

September quarter 2021: \$1,437,000

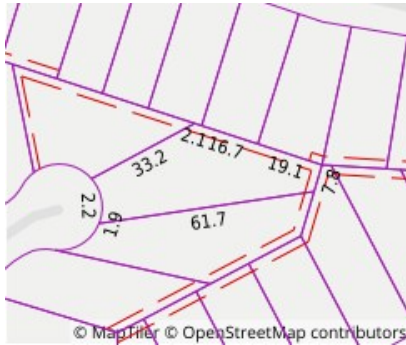

 4  2  2

Property Type: House

Land Size: 1073 sqm approx

Agent Comments

Comparable Properties

The estate agent or agent's representative reasonably believes that fewer than three comparable properties were sold within two kilometres of the property for sale in the last six months.

Account - Barry Plant | P: 03 9842 8888