

Statement of Information

Single residential property located in the Melbourne metropolitan area

Section 47AF of the Estate Agents Act 1980

Property offered for sale

Address
Including suburb and
postcode

45 Illuka Crescent, Mount Waverley Vic 3149

Indicative selling price

For the meaning of this price see consumer.vic.gov.au/underquoting

Range between \$1,350,000

&

\$1,450,000

Median sale price

Median price \$1,625,000

Property Type House

Suburb Mount Waverley

Period - From 01/10/2021

to 31/12/2021

Source REIV

Comparable property sales (*Delete A or B below as applicable)

A* These are the three properties sold within two kilometres of the property for sale in the last six months that the estate agent or agent's representative considers to be most comparable to the property for sale.

	Address of comparable property	Price	Date of sale
1	12 Russell Cr MOUNT WAVERLEY 3149	\$1,785,000	08/01/2022
2	307 Blackburn Rd MOUNT WAVERLEY 3149	\$1,451,000	18/12/2021
3	119 Therese Av MOUNT WAVERLEY 3149	\$1,401,000	18/12/2021

OR

~~**B*** The estate agent or agent's representative reasonably believes that fewer than three comparable properties were sold within two kilometres of the property for sale in the last six months.~~

This Statement of Information was prepared on:

18/03/2022 23:23

45 Illuka Crescent, Mount Waverley Vic 3149

McGrath

Ellie Gong
9889 8800
0430 434 567
elliegong@mcgrath.com.au

Indicative Selling Price

\$1,350,000 - \$1,450,000

Median House Price

December quarter 2021: \$1,625,000

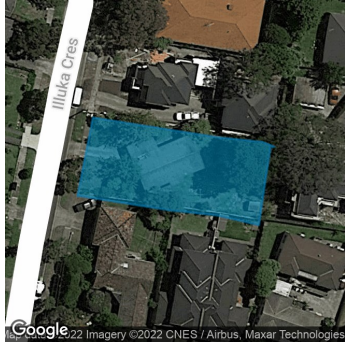

3 1 1

Property Type: House (Previously Occupied - Detached)

Agent Comments

Comparable Properties



12 Russell Cr MOUNT WAVERLEY 3149 (REI/VG)

Agent Comments

4 2 2

Price: \$1,785,000

Method: Private Sale

Date: 08/01/2022

Property Type: House

Land Size: 761 sqm approx



307 Blackburn Rd MOUNT WAVERLEY 3149 (REI/VG)

Agent Comments

3 1 1

Price: \$1,451,000

Method: Auction Sale

Date: 18/12/2021

Property Type: House (Res)

Land Size: 722 sqm approx



119 Therese Av MOUNT WAVERLEY 3149 (REI/VG)

Agent Comments

4 2 1

Price: \$1,401,000

Method: Auction Sale

Date: 18/12/2021

Property Type: House (Res)

Land Size: 782 sqm approx

Account - McGrath Box Hill | P: 03 9889 8800 | F: 03 9889 8802



The State of Victoria owns the copyright in the property sales data and reproduction of that data in any way without the consent of the State of Victoria will constitute a breach of the Copyright Act 1968 (Cth). The State of Victoria does not warrant the accuracy or completeness of the licensed material and any person using or relying upon such information does so on the basis that the State of Victoria accepts no responsibility or liability whatsoever for any errors, faults, defects or omissions in the information supplied.

The information contained herein is to be used as a guide only. Although every care has been taken in the preparation of the information, we stress that particulars herein are for information only and do not constitute representations by the Owners or Agent. Sales data is provided as a guide to market activity, and we do not necessarily claim to have acted as the selling agent in these transactions.