

Statement of Information

Single residential property located in the Melbourne metropolitan area

Section 47AF of the Estate Agents Act 1980

Property offered for sale

Address
Including suburb and
postcode

2/10 Burden Street, Springvale Vic 3171

Indicative selling price

For the meaning of this price see consumer.vic.gov.au/underquoting

Range between

\$480,000

&

\$528,000

Median sale price

Median price

\$574,000

House

Unit

X

Suburb

Springvale

Period - From

01/04/2018

to

30/06/2018

Source

REIV

Comparable property sales (*Delete A or B below as applicable)

- A*** These are the three properties sold within two kilometres of the property for sale in the last six months that the estate agent or agent's representative considers to be most comparable to the property for sale.

	Address of comparable property	Price	Date of sale
1	4/7 Lascelles St SPRINGVALE 3171	\$540,000	24/04/2018
2	8/18 Watt St SPRINGVALE 3171	\$520,000	11/04/2018
3	1/49 Milton Av CLAYTON SOUTH 3169	\$479,000	08/09/2018

OR

- B*** The estate agent or agent's representative reasonably believes that fewer than three comparable properties were sold within two kilometres of the property for sale in the last six months.

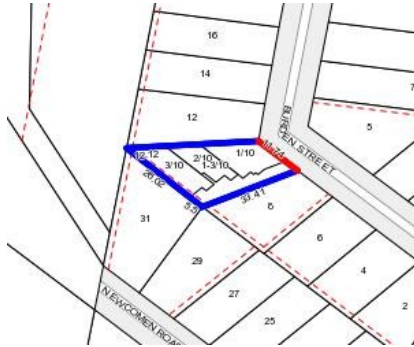

Rooms:
Property Type:
Agent Comments

Indicative Selling Price
\$480,000 - \$528,000
Median Unit Price
June quarter 2018: \$574,000

Comparable Properties

4/7 Lascelles St SPRINGVALE 3171 (VG)

Agent Comments



Price: \$540,000
Method: Sale
Date: 24/04/2018
Rooms: -
Property Type: Flat/Unit/Apartment (Res)

8/18 Watt St SPRINGVALE 3171 (VG)

Agent Comments



Price: \$520,000
Method: Sale
Date: 11/04/2018
Rooms: -
Property Type: Flat/Unit/Apartment (Res)



1/49 Milton Av CLAYTON SOUTH 3169 (REI)

Agent Comments



Price: \$479,000
Method: Auction Sale
Date: 08/09/2018
Rooms: -
Property Type: Unit