

# Statement of Information

## Single residential property located in the Melbourne metropolitan area

### Section 47AF of the Estate Agents Act 1980

#### Property offered for sale

Address  
Including suburb and  
postcode

73A Barkly Street, Mornington Vic 3931

#### Indicative selling price

For the meaning of this price see [consumer.vic.gov.au/underquoting](http://consumer.vic.gov.au/underquoting)

Range between \$960,000

&

\$1,020,000

#### Median sale price

Median price \$620,000

House

Unit

X

Suburb Mornington

Period - From 01/01/2017

to

31/12/2017

Source REIV

#### Comparable property sales (\*Delete A or B below as applicable)

**A\*** ~~These are the three properties sold within two kilometres of the property for sale in the last six months that the estate agent or agent's representative considers to be most comparable to the property for sale.~~

Address of comparable property	Price	Date of sale
1		
2		
3		

OR

**B\*** The estate agent or agent's representative reasonably believes that fewer than three comparable properties were sold within two kilometres of the property for sale in the last six months.

73A Barkly Street, Mornington Vic 3931

**LITTLE**  
REAL ESTATE

Eric Lim

03 9514 8852

0420 388 839

eric.lim@little.com.au

**Indicative Selling Price**

\$960,000 - \$1,020,000

**Median Unit Price**

Year ending December 2017: \$620,000



**Rooms:**

**Property Type:** Strata Unit/Flat

Agent Comments

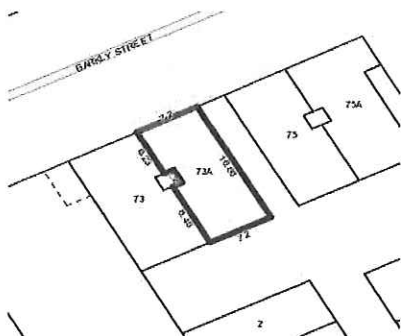

## Comparable Properties

The estate agent or agent's representative reasonably believes that fewer than three comparable properties were sold within two kilometres of the property for sale in the last six months.