

Statement of Information

Single residential property located in the Melbourne metropolitan area

Section 47AF of the *Estate Agents Act 1980*

Instructions: The instructions in this box do not form part of this Statement of Information and are not required to be included in the completed Statement of Information for the property being offered for sale.

The Director of Consumer Affairs Victoria has approved this form of the Statement of Information for section 47AF of the *Estate Agents Act 1980*.

The estate agent or agent's representative engaged to sell the property is required to prepare this Statement of Information. It must be used when a **single residential property located in the Melbourne metropolitan area** is being offered for sale. The Determination setting out the local government areas that comprise the Melbourne metropolitan area is published on the Consumer Affairs Victoria website at consumer.vic.gov.au/underquoting.

The indicative selling price in this Statement of Information may be expressed as a single price, or as a price range with the difference between the upper and lower amounts not more than 10% of the lower amount.

This Statement of Information must be provided to a prospective buyer within two business days of a request and displayed at any open for inspection for the property for sale.

It is recommended that the address of the property being offered for sale be checked at services.land.vic.gov.au/landchannel/content/addressSearch before being entered in this Statement of Information.

Property offered for sale

Address
Including suburb and
postcode 14 Hutton Street, Maidstone Vic 3012

Indicative selling price

For the meaning of this price see consumer.vic.gov.au/underquoting (*Delete single price or range as applicable)

Single price \$* or range between \$737,000 & \$810,000

Median sale price

Median price \$800,000 Property type House Suburb Maidstone
Period - From 01/07/2018 to 30/06/2019 Source REIV

Comparable property sales (*Delete A or B below as applicable)

A* These are the three properties sold within two kilometres of the property for sale in the last six months that the estate agent or agent's representative considers to be most comparable to the property for sale.

Address of comparable property	Price	Date of sale
1 5 Coleman Ct MAIDSTONE 3012	\$842,000	13/07/2019
2 27 Dunedin St MAIDSTONE 3012	\$768,000	27/07/2019
3 91 Norfolk St MAIDSTONE 3012	\$735,000	19/07/2019

OR

B* The estate agent or agent's representative reasonably believes that fewer than three comparable properties were sold within two kilometres of the property for sale in the last six months.

This Statement of Information was prepared on: 28/08/2019

14 Hutton Street, Maidstone Vic 3012

Tony Gerace
03 9687 1344
0411 121701
tonygerace@burnham.com.au

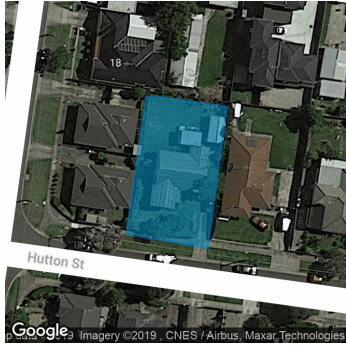

2 -

Rooms:

Property Type: House (Previously Occupied - Detached)

Land Size: 580 sqm approx

Agent Comments

Indicative Selling Price

\$600,000 - \$660,000

Median House Price

Year ending June 2019: \$800,000

Comparable Properties



5 Coleman Ct MAIDSTONE 3012 (REI)

Agent Comments

3 1 2

Price: \$842,000

Method: Auction Sale

Date: 13/07/2019

Rooms: 5

Property Type: House (Res)

Land Size: 860 sqm approx



27 Dunedin St MAIDSTONE 3012 (REI)

Agent Comments

3 2 2

Price: \$768,000

Method: Auction Sale

Date: 27/07/2019

Rooms: 5

Property Type: House (Res)

Land Size: 580 sqm approx

91 Norfolk St MAIDSTONE 3012 (REI)

Agent Comments

3 1 2

Price: \$735,000

Method: Sold Before Auction

Date: 19/07/2019

Rooms: -

Property Type: House (Res)

Land Size: 490 sqm approx