

David Wood

P 03 9272 1111

M 0418 315 114

E dwood@hockingstuart.com.au

UNIT Offered for Sale

502/216 Rouse Street Port Melbourne VIC 3207

 3  3  2

Indicative Selling Price

For the meaning of this price see consumer.vic.gov.au/underquoting

Single Price \$1,350,000

Median Sale Price

\$732,500 Units in Port Melbourne between Nov 2016 - Oct 2017

Source: CoreLogic

Comparable Property Sales

These are the 3 properties sold within 2 kilometres of the property for sale in the last 6 months that the estate agent or agent's representative considers to be most comparable to the property for sale.



10/6 Graham Street Port Melbourne VIC 3207 Sold Price **\$1,200,000** Sold Date **15-Jun-17**

 3  2  2

Distance **0.65km**

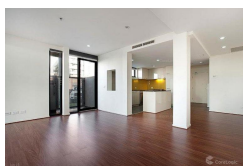

104/216 Rouse Street Port Melbourne VIC 3207 Sold Price **\$1,200,000** Sold Date **24-May-17**

 3  2  2

Distance **-**



18/8 Graham Street Port Melbourne VIC 3207 Sold Price **\$1,530,000** Sold Date **08-Apr-17**

 3  2  2

Distance **0.65km**

DISCLAIMER Whilst all reasonable effort is made to ensure the information in this publication is current, CoreLogic does not warrant the accuracy or completeness of the data and information contained in this publication and to the full extent not prohibited by law excludes all for any loss or damage arising in connection with the data and information contained in this publication.

The State of Victoria owns the copyright in the Property Sales Data and reproduction of that data in any way without the consent of the State of Victoria will constitute a breach of the Copyright Act 1968 (Cth). The State of Victoria does not warrant the accuracy or completeness of the Property Sales Data and any person using or relying upon such information does so on the basis that the State of Victoria accepts no responsibility or liability whatsoever for any errors, faults, defects or omissions in the information supplied.