



STATEMENT OF INFORMATION

8 THORNBILL TERRACE, BANDIANA, VIC 3691

PREPARED BY ELDERS REAL ESTATE WODONGA



Real Estate

STATEMENT OF INFORMATION

Section 47AF of the Estate Agents Act 1980

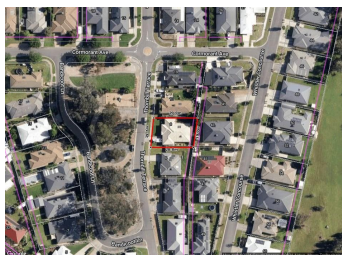

8 THORNBILL TERRACE, BANDIANA, VIC

- - -

Indicative Selling Price

For the meaning of this price see consumer.vic.au/underquoting

Price Range: \$601,000 to \$661,000

MEDIAN SALE PRICE



BANDIANA, VIC, 3691

Suburb Median Sale Price (House)

\$600,000

01 July 2023 to 30 June 2024

Provided by:

COMPARABLE PROPERTIES

These are the three properties sold within five kilometres of the property for sale in the last 18 months that the estate agent or agent's representative considers to be most comparable to the property for sale.



39 SILKY OAK AVE, WODONGA, VIC 3690

4 2 2

Sale Price

\$613,500

Sale Date: 21/02/2024

Distance from Property: 1.4km



36 LYSTERFIELD LANE, WODONGA, VIC 3690

4 2 2

Sale Price

***\$625,000**

Sale Date: 10/04/2024

Distance from Property: 1.3km



56 WHISTLER CON, BANDIANA, VIC 3691

4 2 2

Sale Price

***\$660,000**

Sale Date: 16/04/2024

Distance from Property: 80m



This report has been compiled on 06/08/2024 by Elders Real Estate Wodonga. Property Data Solutions Pty Ltd 2024 - www.pricefinder.com.au

© The State of Victoria. The State of Victoria owns the copyright in the Property Sales Data and reproduction of the data in any way without the consent of the State of Victoria will constitute a breach of the Copyright Act 1968 (Cth). The State of Victoria does not warrant the accuracy or completeness of the information contained in this report and any person using or relying upon such information does so on the basis that the State of Victoria accepts no responsibility or liability whatsoever for any errors, faults, defects or omissions in the information supplied.

Statement of Information

Single residential property located outside the Melbourne metropolitan area

Sections 47AF of the Estate Agents Act 1980

Instructions: The instructions in this box do not form part of this Statement of Information and are not required to be included in the completed Statement of Information for the property being offered for sale.

The Director of Consumer Affairs Victoria has approved this form of the Statement of Information for section 47AF of the *Estate Agents Act 1980*.

The estate agent or agent's representative engaged to sell the property is required to prepare this Statement of Information. It must be used when **a single residential property located outside the Melbourne metropolitan area** is being offered for sale. The Determination setting out the local government areas that comprise the Melbourne metropolitan area is published on the Consumer Affairs Victoria website at **consumer.vic.gov.au/underquoting**.

The indicative selling price in this Statement of Information may be expressed as a single price, or as a price range with the difference between the upper and lower amounts not more than 10% of the lower amount.

This Statement of Information must be provided to a prospective buyer within two business days of a request and displayed at any open for inspection for the property for sale.

Property offered for sale

Address
Including suburb and

8 THORNBILL TERRACE, BANDIANA, VIC 3691

Indicative selling price

For the meaning of this price see consumer.vic.gov.au/underquoting

Price Range:

\$601,000 to \$661,000

Median sale price

Median price

\$600,000

Property type

House

Suburb

BANDIANA

Period

01 July 2023 to 30 June 2024

Source



Comparable property sales

These are the three properties sold within five kilometres of the property for sale in the last 18 months that the estate agent or agent's representative considers to be most comparable to the property for sale.

Address of comparable property

Price

Date of sale

39 SILKY OAK AVE, WODONGA, VIC 3690	\$613,500	21/02/2024
36 LYSTERFIELD LANE, WODONGA, VIC 3690	*\$625,000	10/04/2024
56 WHISTLER CON, BANDIANA, VIC 3691	*\$660,000	16/04/2024

This Statement of Information was prepared

06/08/2024