

Statement of Information

Single residential property located in the Melbourne metropolitan area

Section 47AF of the Estate Agents Act 1980

Property offered for sale

Address
Including suburb and
postcode

4 Haldane Road, Eltham Vic 3095

Indicative selling price

For the meaning of this price see consumer.vic.gov.au/underquoting

Single price

\$2,850,000

Median sale price

Median price

\$1,283,750

Property Type

House

Suburb

Eltham

Period - From

01/04/2021

to

31/03/2022

Source

REIV

Comparable property sales (*Delete A or B below as applicable)

~~A*~~ These are the three properties sold within two kilometres of the property for sale in the last six months that the estate agent or agent's representative considers to be most comparable to the property for sale.

Address of comparable property	Price	Date of sale
1		
2		
3		

OR

~~B*~~ The estate agent or agent's representative reasonably believes that fewer than three comparable properties were sold within two kilometres of the property for sale in the last six months.

This Statement of Information was prepared on:

22/06/2022 10:01

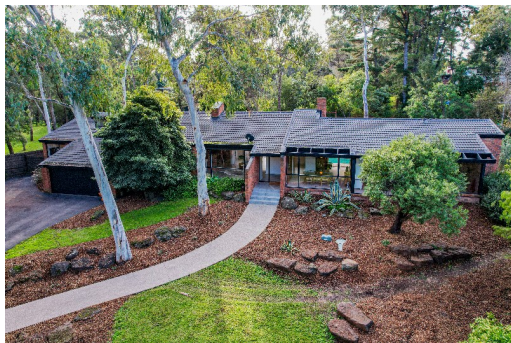

 5  3  2

Property Type: House

Land Size: 4227 sqm approx

Agent Comments

Indicative Selling Price

\$2,850,000

Median House Price

Year ending March 2022: \$1,283,750

Comparable Properties

The estate agent or agent's representative reasonably believes that fewer than three comparable properties were sold within two kilometres of the property for sale in the last six months.

Account - Jellis Craig | P: 03 9431 1222 | F: 03 9439 7192