

Statement of Information

Single residential property located in the Melbourne metropolitan area

Section 47AF of the Estate Agents Act 1980

Property offered for sale

Address
Including suburb and
postcode

54A Matisse Drive, Templestowe Vic 3106

Indicative selling price

For the meaning of this price see consumer.vic.gov.au/underquoting

Range between

\$980,000

&

\$1,078,000

Median sale price

Median price

\$1,100,000

Property Type

Unit

Suburb

Templestowe

Period - From

01/07/2021

to

30/09/2021

Source

REIV

Comparable property sales (*Delete A or B below as applicable)

~~A* These are the three properties sold within two kilometres of the property for sale in the last six months that the estate agent or agent's representative considers to be most comparable to the property for sale.~~

Address of comparable property	Price	Date of sale
1		
2		
3		

OR

~~B* The estate agent or agent's representative reasonably believes that fewer than three comparable properties were sold within two kilometres of the property for sale in the last six months.~~

This Statement of Information was prepared on:

11/11/2021 15:55

Vince Naz
0402 828 198
0402 828 198
vnaz@rtedgar.com.au

Indicative Selling Price
\$980,000 - \$1,078,000

Median Unit Price
September quarter 2021: \$1,100,000

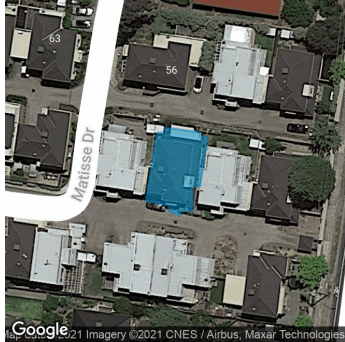

3 2 1/2 2

Property Type: Townhouse
(Single)

Land Size: Approx. 201 sqm
approx

Agent Comments

Large contemporary low-maintenance lifestyle amongst shopping, Serpell Primary School and wonderful recreation

Comparable Properties

The estate agent or agent's representative reasonably believes that fewer than three comparable properties were sold within two kilometres of the property for sale in the last six months.

Account - RT Edgar Boroondara | P: 03 8888 2000 | F: 03 8888 2088