



STATEMENT OF INFORMATION

108 CARPENTER STREET, MAFFRA, VIC-3860

PREPARED BY HEART PROPERTY, 201 YORK STREET SALE

STATEMENT OF INFORMATION

Section 47AF of the Estate Agents Act 1980

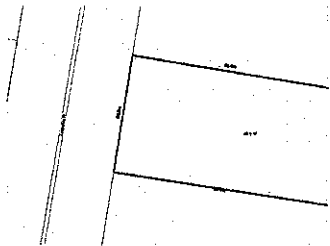

108 CARPENTER STREET, MAFFRA, VIC

 3  1  3

Indicative Selling Price

For the meaning of this price see consumer.vic.au/underquoting

Price Range: \$230,000 to \$253,000

MEDIAN SALE PRICE

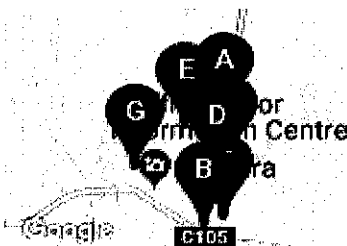

MAFFRA, VIC, 3860

Suburb Median Sale Price (House)

\$257,500

01 October 2018 to 30 September 2019

Provided by: 

COMPARABLE PROPERTIES

These are the three properties sold within five kilometres of the property for sale in the last 18 months that the estate agent or agent's representative considers to be most comparable to the property for sale.



115 POWERSCOURT ST, MAFFRA, VIC 3860

 3  1  2

Sale Price

\$250,000

Sale Date: 28/08/2019

Distance from Property: 650m



3 POWERSCOURT ST, MAFFRA, VIC 3860

 3  1  2

Sale Price

\$245,000

Sale Date: 19/07/2019

Distance from Property: 1.1km



96 POWERSCOURT ST, MAFFRA, VIC 3860

 3  1  2

Sale Price

\$235,000

Sale Date: 13/07/2019

Distance from Property: 211m



This report has been compiled on 21/10/2019 by Heart Property . Property Data Solutions Pty Ltd 2019 - www.pricefinder.com.au

© The State of Victoria. The State of Victoria owns the copyright in the Property Sales Data and reproduction of the data in any way without the consent of the State of Victoria will constitute a breach of the Copyright Act 1968 (Cth). The State of Victoria does not warrant the accuracy or completeness of the information contained in this report and any person using or relying upon such information does so on the basis that the State of Victoria accepts no responsibility or liability whatsoever for any errors, faults, defects or omissions in the information supplied.

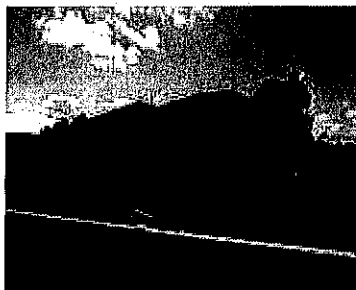

92 POWERSCOURT ST, MAFFRA, VIC 3860

3 1 1

Sale Price
\$220,000

Sale Date: 03/07/2019

Distance from Property: 246m



20 GEORGE ST, MAFFRA, VIC 3860

3 1 3

Sale Price
\$235,000

Sale Date: 20/06/2019

Distance from Property: 788m



25 MCADAM ST, MAFFRA, VIC 3860

4 1 5

Sale Price
\$255,000

Sale Date: 24/07/2019

Distance from Property: 883m



20 LAURA ST, MAFFRA, VIC 3860

2 1 1

Sale Price
\$255,000

Sale Date: 01/07/2019

Distance from Property: 1.3km



Statement of Information

Single residential property located outside the Melbourne metropolitan area

Sections 47AF of the Estate Agents Act 1980

Instructions: The instructions in this box do not form part of this Statement of Information and are not required to be included in the completed Statement of Information for the property being offered for sale.

The Director of Consumer Affairs Victoria has approved this form of the Statement of Information for section 47AF of the *Estate Agents Act 1980*.

The estate agent or agent's representative engaged to sell the property is required to prepare this Statement of Information. It must be used when a **single residential property located outside the Melbourne metropolitan area** is being offered for sale. The Determination setting out the local government areas that comprise the Melbourne metropolitan area is published on the Consumer Affairs Victoria website at **consumer.vic.gov.au/underquoting**.

The indicative selling price in this Statement of Information may be expressed as a single price, or as a price range with the difference between the upper and lower amounts not more than 10% of the lower amount.

This Statement of Information must be provided to a prospective buyer within two business days of a request and displayed at any open for inspection for the property for sale.

It is recommended that the address of the property being offered for sale be checked at services.land.vic.gov.au/landchannel/content/addressSearch before being entered in this Statement of Information.

Property offered for sale

Address
Including suburb and
postcode

108 CARPENTER STREET, MAFFRA, VIC 3860

Indicative selling price

For the meaning of this price see consumer.vic.gov.au/underquoting

Price Range: \$230,000 to \$253,000

Median sale price

Median price

\$257,500

Property type

House

Suburb

MAFFRA

Period

01 October 2018 to 30 September 2019

Source



Comparable property sales

These are the three properties sold within five kilometres of the property for sale in the last 18 months that the estate agent or agent's representative considers to be most comparable to the property for sale.

Address of comparable property	Price	Date of sale
115 POWERSCOURT ST, MAFFRA, VIC 3860	\$250,000	28/08/2019
3 POWERSCOURT ST, MAFFRA, VIC 3860	\$245,000	19/07/2019
96 POWERSCOURT ST, MAFFRA, VIC 3860	\$235,000	13/07/2019

This Statement of Information was prepared on:

21/10/2019

92 POWERSCOURT ST, MAFFRA, VIC 3860	\$220,000	03/07/2019
20 GEORGE ST, MAFFRA, VIC 3860	\$235,000	20/06/2019
25 MCADAM ST, MAFFRA, VIC 3860	\$255,000	24/07/2019
20 LAURA ST, MAFFRA, VIC 3860	\$255,000	01/07/2019

This Statement of Information was prepared on: 21/10/2019

