

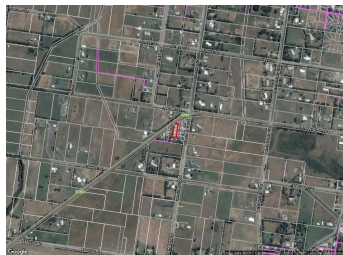

## STATEMENT OF INFORMATION

Section 47AF of the Estate Agents Act 1980



**137 IRREWILLIPE ROAD, ELLIMINYT, VIC**



**Indicative Selling Price**

For the meaning of this price see consumer.vic.au/underquoting

**\$150,000**

Provided by: Mark Theodore, Richardson Real Estate Colac

## SUBURB MEDIAN

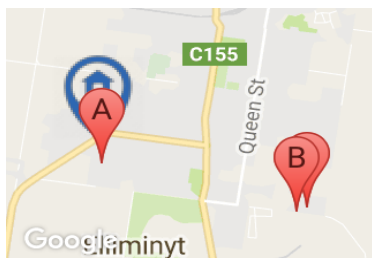

**ELLIMINYT, VIC, 3250**

**Suburb Median Sale Price (Vacant Land)**

**\$111,500**

01 April 2016 to 31 March 2017

Provided by: **pricefinder**

## COMPARABLE PROPERTIES

These are the three properties sold within five kilometres of the property for sale in the last 18 months that the estate agent or agent's representative considers to be most comparable to the property for sale.



**300 SINCLAIR ST, ELLIMINYT, VIC 3250**



**Sale Price**

**\$172,500**

Sale Date: 24/02/2016

Distance from Property: 351m



**1 HARRIS RD, ELLIMINYT, VIC 3250**



**Sale Price**

**\$105,000**

Sale Date: 05/07/2016

Distance from Property: 2.8km



**98 WOODROWVALE RD, ELLIMINYT, VIC 3250**



**Sale Price**

**Price Withheld**

Sale Date: 11/03/2017

Distance from Property: 2.9km



This report has been compiled on 26/05/2017 by Richardson Real Estate Colac. Property Data Solutions Pty Ltd 2017 - [www.pricefinder.com.au](http://www.pricefinder.com.au)

© The State of Victoria. The State of Victoria owns the copyright in the Property Sales Data and reproduction of the data in any way without the consent of the State of Victoria will constitute a breach of the Copyright Act 1968 (Cth). The State of Victoria does not warrant the accuracy or completeness of the information contained in this report and any person using or relying upon such information does so on the basis that the State of Victoria accepts no responsibility or liability whatsoever for any errors, faults, defects or omissions in the information supplied.

Statement of Information

Single residential property located outside the Melbourne metropolitan area

Sections 47AF of the Estate Agents Act 1980

Property offered for sale

Address  
Including suburb and  
postcode

137 IRREWILLIPE ROAD, ELLIMINYT, VIC 3250

Indicative selling price

For the meaning of this price see [consumer.vic.gov.au/underquoting](http://consumer.vic.gov.au/underquoting)

Single Price / Range

\$150,000

Median sale price

Median price

\$111,500

House

X

Unit

Suburb

ELLIMINYT

Period

01 April 2016 to 31 March 2017

Source



Comparable property sales

These are the three properties sold within five kilometres of the property for sale in the last 18 months that the estate agent or agent’s representative considers to be most comparable to the property for sale.

Address of comparable property	Price	Date of sale
300 SINCLAIR ST, ELLIMINYT, VIC 3250	\$172,500	24/02/2016
1 HARRIS RD, ELLIMINYT, VIC 3250	\$105,000	05/07/2016
98 WOODROWVALE RD, ELLIMINYT, VIC 3250	Price Withheld	11/03/2017