

Statement of Information  
**Single residential property located in  
the Melbourne metropolitan area**

Sections 47AF of the *Estate Agents Act 1980*

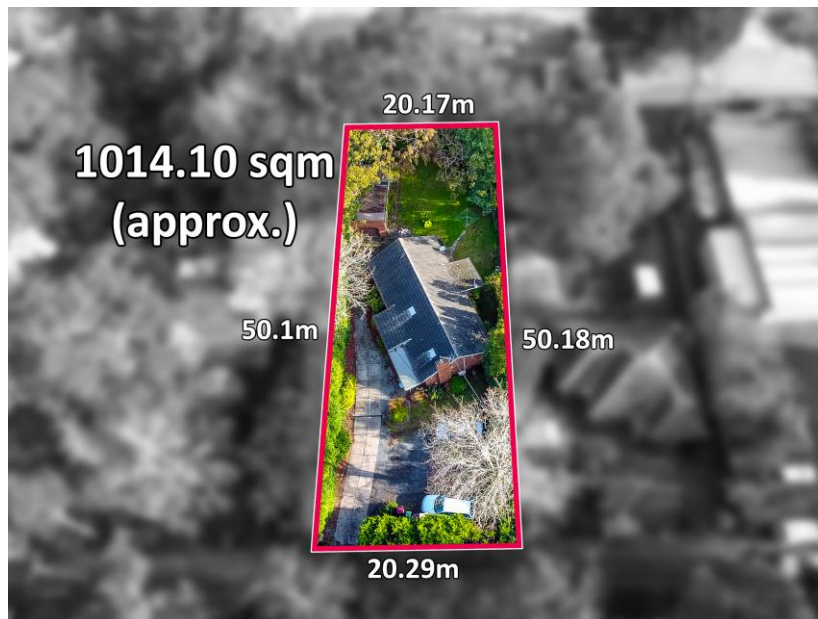

**Property offered for sale**

Address  
Including suburb and  
postcode 32 Lincoln Road, Croydon, 3136

**Indicative selling price**

For the meaning of this price see [consumer.vic.gov.au/underquoting](http://consumer.vic.gov.au/underquoting) (\*Delete single price or range as applicable)

Single price \$ or range between \$850,000 & \$900,000

**Median sale price**

(\*Delete house or unit as applicable)

Median price \$675,000 \*House ☒ \*Unit ☐ Suburb Croydon

Period - From 01/01/2017 to 31/03/2017 Source Property Data

**Comparable property sales (\*Delete A or B below as applicable)**

A\* These are the three properties sold within two kilometres of the property for sale in the last six months that the estate agent or agent's representative considers to be most comparable to the property for sale.

Address of comparable property	Price	Date of sale
35 Jackson Street, Croydon	\$873,000	29/04/2017
55 Binbrook Drive, Croydon	\$862,000	17/06/2017
24 Bartlett Avenue, Croydon	\$891,000	20/05/2017