

Statement of Information

Single residential property located in the Melbourne metropolitan area

Section 47AF of the Estate Agents Act 1980

Property offered for sale

Address
Including suburb and
postcode

27 Hoddle Street, Yarra Junction Vic 3797

Indicative selling price

For the meaning of this price see consumer.vic.gov.au/underquoting

Range between

\$580,000

&

\$638,000

Median sale price

Median price

\$727,500

Property Type

House

Suburb

Yarra Junction

Period - From

01/01/2024

to

31/12/2024

Source

REIV

Comparable property sales (*Delete A or B below as applicable)

A* These are the three properties sold within two kilometres of the property for sale in the last six months that the estate agent or agent's representative considers to be most comparable to the property for sale.

	Address of comparable property	Price	Date of sale
1	50 Little Yarra Rd YARRA JUNCTION 3797	\$590,000	13/12/2024
2	1/6 Birrarrung Rise YARRA JUNCTION 3797	\$570,000	30/09/2024
3	16 Henry St YARRA JUNCTION 3797	\$610,000	11/09/2024

OR

~~**B*** The estate agent or agent's representative reasonably believes that fewer than three comparable properties were sold within two kilometres of the property for sale in the last six months.~~

This Statement of Information was prepared on:

05/03/2025 13:06

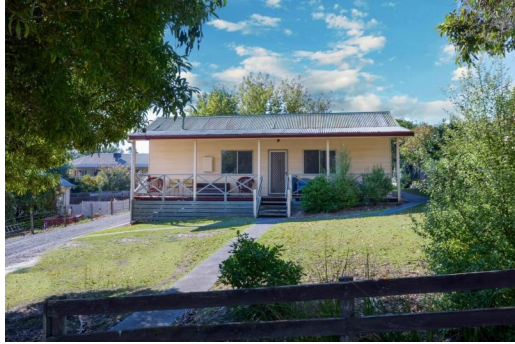

 2  1  0

Rooms: 3
Property Type: House
Land Size: 738 sqm approx
Agent Comments

Indicative Selling Price
\$580,000 - \$638,000
Median House Price
Year ending December 2024: \$727,500

Comparable Properties



50 Little Yarra Rd YARRA JUNCTION 3797 (REI/VG)

Agent Comments

 2  1  2

Price: \$590,000
Method: Private Sale
Date: 13/12/2024
Property Type: House
Land Size: 510 sqm approx



1/6 Birrarung Rise YARRA JUNCTION 3797 (REI/VG)

Agent Comments

 2  1  1

Price: \$570,000
Method: Private Sale
Date: 30/09/2024
Property Type: House
Land Size: 315 sqm approx



16 Henry St YARRA JUNCTION 3797 (REI/VG)

Agent Comments

 2  1  2

Price: \$610,000
Method: Private Sale
Date: 11/09/2024
Property Type: House
Land Size: 2024 sqm approx