

Statement of Information

Single residential property located outside the Melbourne metropolitan area

Section 47AF of the Estate Agents Act 1980

Property offered for sale

Address
Including suburb and
postcode

PORT ALBERT-TARRAVILLE ROAD LANGSBOROUGH VIC 3971

Indicative selling price

For the meaning of this price see consumer.vic.gov.au/underquoting (*Delete single price or range as applicable)

Single Price

\$290,000

or range
between

&

Median sale price

Important advice about the median sale price: When this Statement of Information was prepared, publicly available information providing median sale prices of residential property in the suburb or locality in which the property offered for sale is situated, and our sales records (if any), did not provide a median sale price that met the requirements of section 47AF (2)(b) of the *Estate Agents Act 1980*.

Comparable property sales (*Delete A or B below as applicable)

A* These are the three properties sold within five kilometres of the property for sale in the last 18 months that the estate agent or agent's representative considers to be most comparable to the property for sale.

Address of comparable property

Price

Date of sale

101 YARRAM-PORT ALBERT ROAD LANGSBOROUGH VIC 3971	\$210,000	24-Nov-23
3 STRACHAN STREET LANGSBOROUGH VIC 3971	-	15-Feb-24
126 PORT ALBERT-TARRAVILLE ROAD PORT ALBERT VIC 3971	\$295,000	01-Apr-24

OR

B* ~~The estate agent or agent's representative reasonably believes that fewer than three comparable properties were sold within five kilometres of the property for sale in the last 18 months.~~

This Statement of Information was prepared on: 17 April 2025



**101 YARRAM-PORT ALBERT ROAD
LANGSBOROUGH VIC 3971**

Sold Price

\$210,000

Sold Date

24-Nov-23



3



-



-

Distance

1.7km

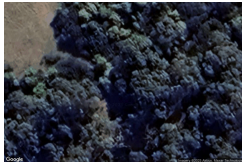

**3 STRACHAN STREET
LANGSBOROUGH VIC 3971**

Sold Price

- Sold Date

15-Feb-24



-



-



-

Distance

0.84km



**126 PORT ALBERT-TARRAVILLE
ROAD PORT ALBERT VIC 3971**

Sold Price

\$295,000

Sold Date

01-Apr-24



-



-



-

Distance

0.54km

RS = Recent sale

UN = Undisclosed Sale

DISCLAIMER Whilst all reasonable effort is made to ensure the information in this publication is current, CoreLogic does not warrant the accuracy or completeness of the data and information contained in this publication and to the full extent not prohibited by law excludes all liability for any loss or damage arising in connection with the data and information contained in this publication.

The State of Victoria owns the copyright in the Property Sales Data and reproduction of that data in any way without the consent of the State of Victoria will constitute a breach of the Copyright Act 1968 (Cth). The State of Victoria does not warrant the accuracy or completeness of the Property Sales Data and any person using or relying upon such information does so on the basis that the State of Victoria accepts no responsibility or liability whatsoever for any errors, faults, defects or omissions in the information supplied.