



**first
national**
REAL ESTATE

We put you first

Statement of Information

15 DOVER STREET, SUNDERLAND BAY, VIC 3922

Prepared by First National Real Estate Phillip Island



firstnational
REAL ESTATE

Phillip Island

STATEMENT OF INFORMATION

Section 47AF of the Estate Agents Act 1980

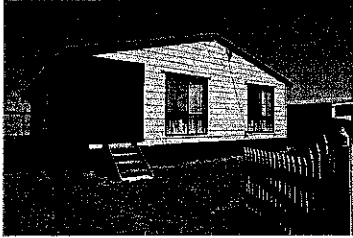

15 DOVER STREET, SUNDERLAND BAY,



3



1



4

Indicative Selling Price

For the meaning of this price see consumer.vic.au/underquoting

Single Price: **\$419,000**

MEDIAN SALE PRICE

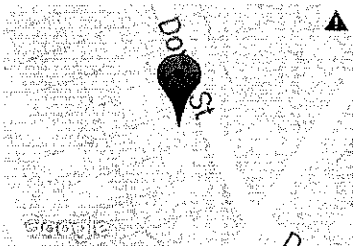

SUNDERLAND BAY, VIC, 3922

Suburb Median Sale Price (House)

\$357,500

01 January 2017 to 31 December 2017

Provided by: 

COMPARABLE PROPERTIES

The estate agent or agent's representative reasonably believes that fewer than three comparable properties were sold within five kilometres of the property for sale in the last 18 months.

This report has been compiled on 15/01/2018 by First National Real Estate Phillip Island. Property Data Solutions Pty Ltd 2018 - www.pricefinder.com.au

© The State of Victoria. The State of Victoria owns the copyright in the Property Sales Data and reproduction of the data in any way without the consent of the State of Victoria will constitute a breach of the Copyright Act 1968 (Cth). The State of Victoria does not warrant the accuracy or completeness of the information contained in this report and any person using or relying upon such information does so on the basis that the State of Victoria accepts no responsibility or liability whatsoever for any errors, faults, defects or omissions in the information supplied.

Statement of Information

Single residential property located outside the Melbourne metropolitan area

Sections 47AF of the Estate Agents Act 1980

Property offered for sale

Address
Including suburb and
postcode

15 DOVER STREET, SUNDERLAND BAY, VIC 3922

Indicative selling price

For the meaning of this price see consumer.vic.gov.au/underquoting

Single Price: \$419,000

Median sale price

Median price

\$357,500

House

☒

Unit

Suburb

SUNDERLAND BAY

Period

01 January 2017 to 31 December 2017

Source

pricfinder

Comparable property sales

The estate agent or agent's representative reasonably believes that fewer than three comparable properties were sold within five kilometres of the property for sale in the last 18 months.