

Statement of Information

Single residential property located in the Melbourne metropolitan area

Section 47AF of the Estate Agents Act 1980

Property offered for sale

Address
Including suburb and
postcode

20 Alan Grove, Woori Yallock Vic 3139

Indicative selling price

For the meaning of this price see consumer.vic.gov.au/underquoting

Range between \$620,000 & \$670,000

Median sale price

Median price \$590,000

Property Type House

Suburb Woori Yallock

Period - From 01/10/2019

to 31/12/2019

Source REIV

Comparable property sales (*Delete A or B below as applicable)

~~A* These are the three properties sold within two kilometres of the property for sale in the last six months that the estate agent or agent's representative considers to be most comparable to the property for sale.~~

Address of comparable property	Price	Date of sale
1		
2		
3		

OR

~~B* The estate agent or agent's representative reasonably believes that fewer than three comparable properties were sold within two kilometres of the property for sale in the last six months.~~

This Statement of Information was prepared on:

10/02/2020 09:57

Rebecca Doolan
03 5967 1277
0401 832 068
bec@bellrealestate.com.au

Indicative Selling Price
\$620,000 - \$670,000
Median House Price
December quarter 2019: \$590,000

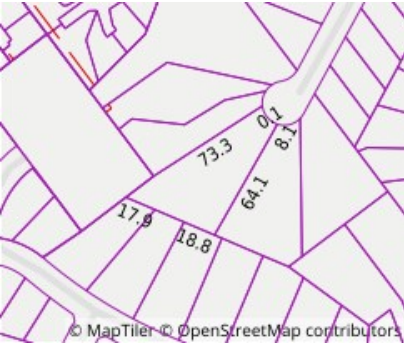

Property Type: House (Res)
Land Size: 2500 sqm approx
Agent Comments

Comparable Properties

The estate agent or agent's representative reasonably believes that fewer than three comparable properties were sold within two kilometres of the property for sale in the last six months.