

WE DELIVER
RESULTS

STATEMENT OF INFORMATION

18 EIGHTEENTH STREET, HEPBURN, VIC 3461

PREPARED BY RAE CORRIS, BIGGIN & SCOTT DAYLESFORD

STATEMENT OF INFORMATION

Section 47AF of the Estate Agents Act 1980

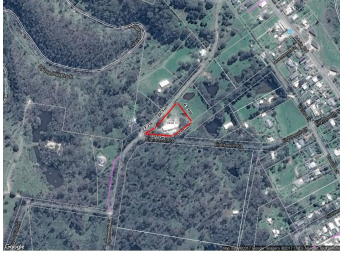
**18 EIGHTEENTH STREET, HEPBURN, VIC**

-



-



-

Indicative Selling PriceFor the meaning of this price see consumer.vic.au/underquoting**\$240,000 to \$260,000**

Provided by: Rae Corris, Biggin & Scott Daylesford

SUBURB MEDIAN

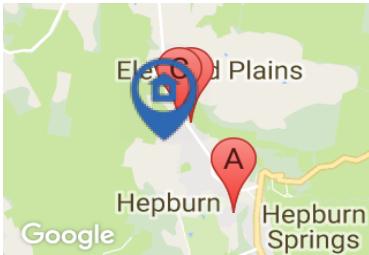
**HEPBURN, VIC, 3461****Suburb Median Sale Price (Other)**

01 April 2016 to 31 March 2017

Provided by: **pricefinder**

COMPARABLE PROPERTIES

These are the three properties sold within five kilometres of the property for sale in the last 18 months that the estate agent or agent's representative considers to be most comparable to the property for sale.

**6 LAKESIDE DR, HEPBURN, VIC 3461**

-



-



-

Sale Price**\$200,000**

Sale Date: 21/01/2016

Distance from Property: 1.4km

**223 MAIN RD, HEPBURN, VIC 3461**

-



-



-

Sale Price**\$135,000**

Sale Date: 16/01/2016

Distance from Property: 452m

**3/242 MAIN RD, HEPBURN, VIC 3461**

-



-



-

Sale Price**\$160,000**

Sale Date: 07/10/2016

Distance from Property: 348m



This report has been compiled on 01/06/2017 by Biggin & Scott Daylesford. Property Data Solutions Pty Ltd 2017 - www.pricefinder.com.au

© The State of Victoria. The State of Victoria owns the copyright in the Property Sales Data and reproduction of the data in any way without the consent of the State of Victoria will constitute a breach of the Copyright Act 1968 (Cth). The State of Victoria does not warrant the accuracy or completeness of the information contained in this report and any person using or relying upon such information does so on the basis that the State of Victoria accepts no responsibility or liability whatsoever for any errors, faults, defects or omissions in the information supplied.

Statement of Information

Single residential property located outside the Melbourne metropolitan area

Sections 47AF of the Estate Agents Act 1980

Property offered for sale

Address
Including suburb and
postcode

18 EIGHTEENTH STREET, HEPBURN, VIC 3461

Indicative selling price

For the meaning of this price see consumer.vic.gov.au/underquoting

Single Price / Range

\$240,000 to \$260,000

Median sale price

Median price

House

Unit

Suburb

HEPBURN

Period

01 April 2016 to 31 March 2017

Source



Comparable property sales

These are the three properties sold within five kilometres of the property for sale in the last 18 months that the estate agent or agent’s representative considers to be most comparable to the property for sale.

Address of comparable property	Price	Date of sale
6 LAKESIDE DR, HEPBURN, VIC 3461	\$200,000	21/01/2016
223 MAIN RD, HEPBURN, VIC 3461	\$135,000	16/01/2016
3/242 MAIN RD, HEPBURN, VIC 3461	\$160,000	07/10/2016