

STATEMENT OF INFORMATION

Section 47AF of the Estate Agents Act 1980

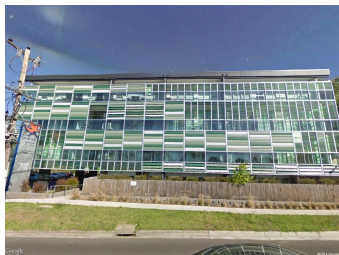

309/337 STUD ROAD, WANTIRNA

 2  2  1

Indicative Selling Price

For the meaning of this price see consumer.vic.au/underquoting

Price Range: **\$430,000 to \$473,000**

Provided by: Monica Deehan, Barry Plant Wantirna

MEDIAN SALE PRICE



WANTIRNA SOUTH, VIC, 3152

Suburb Median Sale Price (Unit)

\$518,500

01 July 2022 to 30 June 2023

Provided by:  pricefinder

COMPARABLE PROPERTIES

The estate agent or agent's representative reasonably believes that fewer than three comparable properties were sold within two kilometres of the property for sale in the last six months.



400 BURWOOD HWY, WANTIRNA SOUTH,

 2  2  1

Sale Price

\$452,000

Sale Date: 21/04/2023

Distance from Property: 55m



Statement of Information

Single residential property located in the Melbourne metropolitan area

Sections 47AF of the Estate Agents Act

Instructions: The instructions in this box do not form part of this Statement of Information and are not required to be included in the completed Statement of Information for the property being offered for sale.

The Director of Consumer Affairs Victoria has approved this form of the Statement of Information for section 47AF of the *Estate Agents Act 1980*.

The estate agent or agent's representative engaged to sell the property is required to prepare this Statement of Information. It must be used when **a single residential property located in the Melbourne metropolitan area** is being offered for sale. The Determination setting out the local government areas that comprise the Melbourne metropolitan area is published on the Consumer Affairs Victoria website at **consumer.vic.gov.au/underquoting**. The indicative selling price in this Statement of Information may be expressed as a single price, or as a price range with the difference between the upper and lower amounts not more than 10% of the lower amount.

This Statement of Information must be provided to a prospective buyer within two business days of a request and displayed at any open for inspection for the property for sale.

Property offered for

Address
Including suburb and

309/337 STUD ROAD, WANTIRNA SOUTH, VIC 3152

Indicative selling price

For the meaning of this price see consumer.vic.gov.au/underquoting

Price Range:

\$430,000 to \$473,000

Median sale price

Median price

\$518,500

Property type

Commercial

Suburb

WANTIRNA SOUTH

Period

01 July 2022 to 30 June 2023

Source

pricefinder

Comparable property sales

The estate agent or agent's representative reasonably believes that fewer than three comparable properties were sold within two kilometres of the property for sale in the last six months.

Address of comparable

Price

Date of sale

400 BURWOOD HWY, WANTIRNA SOUTH, VIC 3152

\$452,000

21/04/2023

This Statement of Information was prepared

03/08/2023