

# Statement of Information

## Single residential property located in the Melbourne metropolitan area

Section 47AF of the Estate Agents Act 1980

### Property offered for sale

Address  
Including suburb and  
postcode

7 Balook Street, Rye Vic 3941

### Indicative selling price

For the meaning of this price see [consumer.vic.gov.au/underquoting](http://consumer.vic.gov.au/underquoting)

Range between \$1,300,000

&

\$1,350,000

### Median sale price

Median price \$1,197,500

Property Type House

Suburb Rye

Period - From 01/10/2021

to

30/09/2022

Source REIV

### Comparable property sales (\*Delete A or B below as applicable)

**A\*** These are the three properties sold within two kilometres of the property for sale in the last six months that the estate agent or agent's representative considers to be most comparable to the property for sale.

Address of comparable property		Price	Date of sale
1	12 Tarawill St RYE 3941	\$1,400,000	08/06/2022
2	26 Iolanda St RYE 3941	\$1,305,000	22/08/2022
3	6 Eva St RYE 3941	\$1,120,000	06/06/2022

OR

~~**B\*** The estate agent or agent's representative reasonably believes that fewer than three comparable properties were sold within two kilometres of the property for sale in the last six months.~~

This Statement of Information was prepared on:

17/11/2022 16:27

7 Balook Street, Rye Vic 3941

WHITEFOX

James Hallahan

03 9068 4850

0434517572

james@whitefoxrealestate.com.au

**Indicative Selling Price**

\$1,300,000 - \$1,350,000

**Median House Price**

Year ending September 2022: \$1,197,500



4 2 2

**Property Type:** Land

**Land Size:** 615 sqm approx

**Agent Comments**

## Comparable Properties

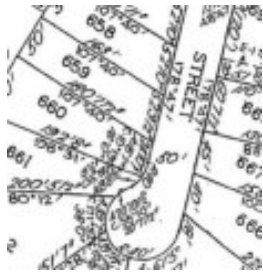

**12 Tarawill St RYE 3941 (VG)**

**Agent Comments**

3 - -

**Price:** \$1,400,000

**Method:** Sale

**Date:** 08/06/2022

**Property Type:** House (Res)

**Land Size:** 797 sqm approx



**26 Iolanda St RYE 3941 (REI/VG)**

**Agent Comments**

3 2 2

**Price:** \$1,305,000

**Method:** Private Sale

**Date:** 22/08/2022

**Property Type:** House

**Land Size:** 650 sqm approx



**6 Eva St RYE 3941 (VG)**

**Agent Comments**

3 - -

**Price:** \$1,120,000

**Method:** Sale

**Date:** 06/06/2022

**Property Type:** House (Res)

**Land Size:** 556 sqm approx

**Account - Whitefox Real Estate** | P: 96459699



The State of Victoria owns the copyright in the property sales data and reproduction of that data in any way without the consent of the State of Victoria will constitute a breach of the Copyright Act 1968 (Cth). The State of Victoria does not warrant the accuracy or completeness of the licensed material and any person using or relying upon such information does so on the basis that the State of Victoria accepts no responsibility or liability whatsoever for any errors, faults, defects or omissions in the information supplied.

The information contained herein is to be used as a guide only. Although every care has been taken in the preparation of the information, we stress that particulars herein are for information only and do not constitute representations by the Owners or Agent. Sales data is provided as a guide to market activity, and we do not necessarily claim to have acted as the selling agent in these transactions.