

## Statement of Information

### Single residential property located in the Melbourne metropolitan area

#### Section 47AF of the Estate Agents Act 1980

#### Property offered for sale

Address  
Including suburb and  
postcode

11 Conifer Place, Templestowe Lower Vic 3107

#### Indicative selling price

For the meaning of this price see [consumer.vic.gov.au/underquoting](http://consumer.vic.gov.au/underquoting)

Single price

\$1,398,000

#### Median sale price

Median price

\$1,172,500

House

X

Unit

Suburb

Templestowe  
Lower

Period - From

01/04/2018

to

30/06/2018

Source

REIV

#### Comparable property sales (\*Delete A or B below as applicable)

~~A\* These are the three properties sold within two kilometres of the property for sale in the last six months that the estate agent or agent's representative considers to be most comparable to the property for sale.~~

Address of comparable property	Price	Date of sale
1		
2		
3		

OR

B\* The estate agent or agent's representative reasonably believes that fewer than three comparable properties were sold within two kilometres of the property for sale in the last six months.

Mark Di Giulio

9842 8888

0407 863 179

mdigiulio@barryplant.com.au

**Indicative Selling Price**

\$1,398,000

**Median House Price**

June quarter 2018: \$1,172,500

 5  4  2

**Rooms:**

**Property Type:** House (Res)

**Land Size:** 650 sqm approx

Agent Comments

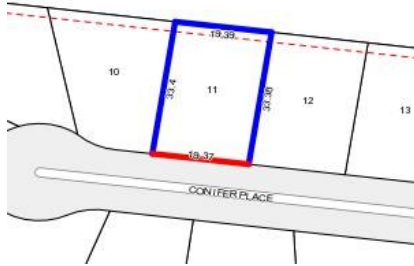

## Comparable Properties



**3 The Glades DONCASTER 3108 (REI)**

Agent Comments

 4  2  2

**Price:** \$1,438,000

**Method:** Private Sale

**Date:** 20/04/2018

**Rooms:** -

**Property Type:** House

**Land Size:** 647 sqm approx

The estate agent or agent's representative reasonably believes that fewer than three comparable properties were sold within two kilometres of the property for sale in the last six months.