

## STATEMENT OF INFORMATION

Section 47AF of the Estate Agents Act 1980

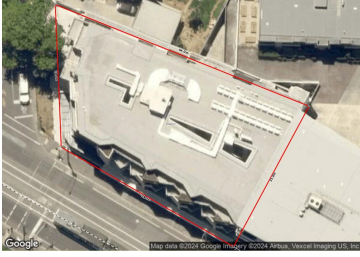

208/88 MT ALEXANDER ROAD,

 2
  2
  1

Indicative Selling Price

For the meaning of this price see [consumer.vic.au/underquoting](http://consumer.vic.au/underquoting)Price Range: **\$570,000 to \$595,000**

Provided by: David Bignoux , Ray White Ascot Vale

## MEDIAN SALE PRICE

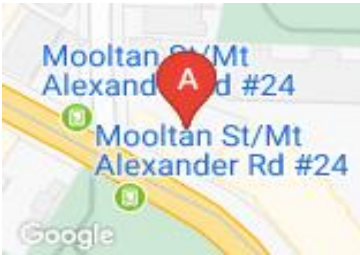

TRAVANCORE, VIC, 3032

Suburb Median Sale Price (Unit)

**\$388,000**

01 January 2024 to 30 June 2024

Provided by:  pricefinder

## COMPARABLE PROPERTIES

The estate agent or agent's representative reasonably believes that fewer than three comparable properties were sold within two kilometres of the property for sale in the last six months.



204/88 MT ALEXANDER RD, TRAVANCORE,

 2
  2
  2

Sale Price

**\$588,000**

Sale Date: 23/04/2024

Distance from Property: 0m



# Statement of Information

## Single residential property located in the Melbourne metropolitan area

### Sections 47AF of the Estate Agents Act

**Instructions:** The instructions in this box do not form part of this Statement of Information and are not required to be included in the completed Statement of Information for the property being offered for sale.  
The Director of Consumer Affairs Victoria has approved this form of the Statement of Information for section 47AF of the *Estate Agents Act 1980*.  
The estate agent or agent's representative engaged to sell the property is required to prepare this Statement of Information. It must be used when **a single residential property located in the Melbourne metropolitan area** is being offered for sale. The Determination setting out the local government areas that comprise the Melbourne metropolitan area is published on the Consumer Affairs Victoria website at **consumer.vic.gov.au/underquoting**.  
The indicative selling price in this Statement of Information may be expressed as a single price, or as a price range with the difference between the upper and lower amounts not more than 10% of the lower amount.  
This Statement of Information must be provided to a prospective buyer within two business days of a request and displayed at any open for inspection for the property for sale.  
It is recommended that the address of the property being offered for sale be checked at [services.land.vic.gov.au/landchannel/content/addressSearch](https://services.land.vic.gov.au/landchannel/content/addressSearch) before being entered in this Statement of Information.

### Property offered for sale

Address Including suburb and postcode: 208/88 MT ALEXANDER ROAD, TRAVANCORE, VIC 3032

### Indicative selling price

For the meaning of this price see [consumer.vic.gov.au/underquoting](https://consumer.vic.gov.au/underquoting)

Price Range: \$570,000 to \$595,000

### Median sale price

Median price: \$388,000    Property type: Unit    Suburb: TRAVANCORE  
Period: 01 January 2024 to 30 June 2024    Source: pricefinder

### Comparable property sales

The estate agent or agent's representative reasonably believes that fewer than three comparable properties were sold within two kilometres of the property for sale in the last six months.

Address of comparable property	Price	Date of sale
204/88 MT ALEXANDER RD, TRAVANCORE, VIC 3032	\$588,000	23/04/2024

This Statement of Information was prepared on: 02/09/2024