

## STATEMENT OF INFORMATION

Section 47AF of the Estate Agents Act 1980

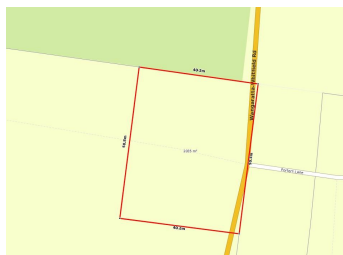

**3564 WANGARATTA-WHITFIELD ROAD,**

 -  -  -

**Indicative Selling Price**

For the meaning of this price see [consumer.vic.au/underquoting](http://consumer.vic.au/underquoting)

**Single Price: \$99,000**

## MEDIAN SALE PRICE



**EDI, VIC, 3678**

**Suburb Median Sale Price (House)**

01 April 2017 to 31 March 2018

Provided by: 

## COMPARABLE PROPERTIES

These are the three properties sold within five kilometres of the property for sale in the last 18 months that the estate agent or agent's representative considers to be most comparable to the property for sale.



**7 WHITTY LANE, WHITFIELD, VIC 3733**

 -  -  -

**Sale Price**

**\$95,000**

Sale Date: 30/05/2015

Distance from Property: 12km



**9 BAKERY LANE, WHITFIELD, VIC 3733**

 **3**  -  -

**Sale Price**

**\$90,000**

Sale Date: 20/01/2017

Distance from Property: 13km



**28 KING VALLEY RD, WHITFIELD, VIC 3733**

 **3**  -  -

**Sale Price**

**\$85,000**

Sale Date: 24/05/2017

Distance from Property: 13km



This report has been compiled on 17/04/2018 by Garry Nash & Co.. Property Data Solutions Pty Ltd 2018 - [www.pricefinder.com.au](http://www.pricefinder.com.au)

© The State of Victoria. The State of Victoria owns the copyright in the Property Sales Data and reproduction of the data in any way without the consent of the State of Victoria will constitute a breach of the Copyright Act 1968 (Cth). The State of Victoria does not warrant the accuracy or completeness of the information contained in this report and any person using or relying upon such information does so on the basis that the State of Victoria accepts no responsibility or liability whatsoever for any errors, faults, defects or omissions in the information supplied.

Statement of Information

Single residential property located outside the Melbourne metropolitan area

Sections 47AF of the Estate Agents Act 1980

Property offered for sale

Address  
Including suburb and  
postcode

3564 WANGARATTA-WHITFIELD ROAD, EDI, VIC 3678

Indicative selling price

For the meaning of this price see [consumer.vic.gov.au/underquoting](http://consumer.vic.gov.au/underquoting)

Single Price:

\$99,000

Median sale price

Median price

House

X

Unit

Suburb

EDI

Period

01 April 2017 to 31 March 2018

Source



Comparable property sales

These are the three properties sold within five kilometres of the property for sale in the last 18 months that the estate agent or agent’s representative considers to be most comparable to the property for sale.

Address of comparable property	Price	Date of sale
7 WHITTY LANE, WHITFIELD, VIC 3733	\$95,000	30/05/2015
9 BAKERY LANE, WHITFIELD, VIC 3733	\$90,000	20/01/2017
28 KING VALLEY RD, WHITFIELD, VIC 3733	\$85,000	24/05/2017