

Statement of Information

Single residential property located in the Melbourne metropolitan area

Section 47AF of the Estate Agents Act 1980

Property offered for sale

Address
Including suburb and
postcode

36 Cuthbert Street, Heathmont Vic 3135

Indicative selling price

For the meaning of this price see consumer.vic.gov.au/underquoting

Range between \$1,350,000

&

\$1,485,000

Median sale price

Median price \$1,120,000

Property Type House

Suburb Heathmont

Period - From 01/07/2021

to

30/09/2021

Source REIV

Comparable property sales (*Delete A or B below as applicable)

~~A* These are the three properties sold within two kilometres of the property for sale in the last six months that the estate agent or agent's representative considers to be most comparable to the property for sale.~~

Address of comparable property	Price	Date of sale
1		
2		
3		

OR

~~B* The estate agent or agent's representative reasonably believes that fewer than three comparable properties were sold within two kilometres of the property for sale in the last six months.~~

This Statement of Information was prepared on:

21/12/2021 15:40

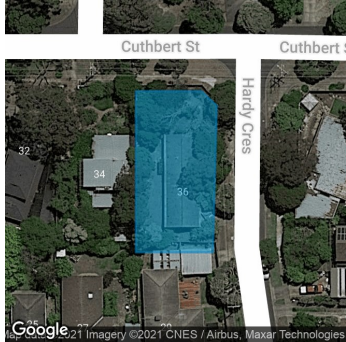

Property Type: House (Res)

Land Size: 651 sqm approx

Agent Comments

Indicative Selling Price

\$1,350,000 - \$1,485,000

Median House Price

September quarter 2021: \$1,120,000

Comparable Properties

The estate agent or agent's representative reasonably believes that fewer than three comparable properties were sold within two kilometres of the property for sale in the last six months.

Account - Philip Webb