

Statement of Information

Single residential property located outside the Melbourne metropolitan area

Section 47AF of the Estate Agents Act 1980

Property offered for sale

Address
Including suburb or
locality and postcode

4 Reginald Street, Quarry Hill Vic 3550

Indicative selling price

For the meaning of this price see consumer.vic.gov.au/underquoting

Range between \$760,000

&

\$825,000

Median sale price

Median price \$412,500

House

X

Unit

Suburb or locality

Quarry Hill

Period - From 01/04/2018

to

31/03/2019

Source REIV

Comparable property sales (*Delete A or B below as applicable)

~~A* These are the three properties sold within five kilometres of the property for sale in the last eighteen months that the estate agent or agent's representative considers to be most comparable to the property for sale.~~

Address of comparable property	Price	Date of sale
1		
2		
3		

OR

~~B* The estate agent or agent's representative reasonably believes that fewer than three comparable properties were sold within five kilometres of the property for sale in the last eighteen months.~~

4 Reginald Street, Quarry Hill Vic 3550



Kaye Lazenby CEA (REIV)
0407 843 167
kaye@dck.com.au

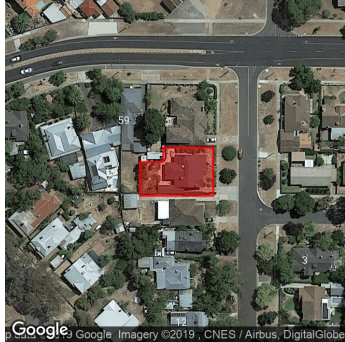

3 2 2

Rooms:
Property Type: House
Land Size: 687 sqm approx
Agent Comments

Indicative Selling Price
\$760,000 - \$825,000
Median House Price
Year ending March 2019: \$412,500

Comparable Properties

The estate agent or agent's representative reasonably believes that fewer than three comparable properties were sold within five kilometres of the property for sale in the last eighteen months.