

Statement of Information

Single residential property located outside the Melbourne metropolitan area

Section 47AF of the Estate Agents Act 1980

Property offered for sale

Address
Including suburb or
locality and postcode

49 Kings Road, Marysville Vic 3779

Indicative selling price

For the meaning of this price see consumer.vic.gov.au/underquoting

Single price

\$425,000

Median sale price

Median price

\$476,000

Property Type

House

Suburb

Marysville

Period - From

08/04/2019

to

07/04/2020

Source

REIV

Comparable property sales (*Delete A or B below as applicable)

A* These are the three properties sold within five kilometres of the property for sale in the last 18 months that the estate agent or agent's representative considers to be most comparable to the property for sale.

	Address of comparable property	Price	Date of sale
1	23 Allison Cr MARYSVILLE 3779	\$420,000	05/06/2019
2	22 Allison Cr MARYSVILLE 3779	\$415,000	04/02/2019
3	10 Martin Rd MARYSVILLE 3779	\$410,000	18/09/2019

OR

~~**B*** The estate agent or agent's representative reasonably believes that fewer than three comparable properties were sold within five kilometres of the property for sale in the last 18 months.~~

This Statement of Information was prepared on:

08/04/2020 16:21

49 Kings Road, Marysville Vic 3779

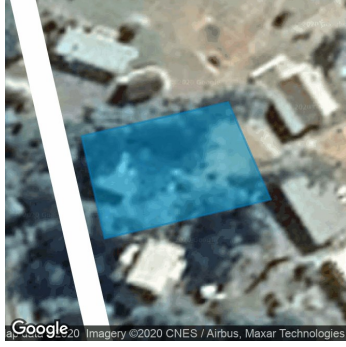

Property Type: House (Previously Occupied - Detached)
Land Size: 900 sqm approx
Agent Comments

Jenny Pullen
5963 3491
0408 100 590
jenny@professionalsmarysville.com.au

Indicative Selling Price
\$425,000

Median House Price
08/04/2019 - 07/04/2020: \$476,000

Comparable Properties



23 Allison Cr MARYSVILLE 3779 (VG)

Agent Comments



Price: \$420,000
Method: Sale
Date: 05/06/2019
Property Type: House (Res)
Land Size: 900 sqm approx



22 Allison Cr MARYSVILLE 3779 (VG)

Agent Comments



Price: \$415,000
Method: Sale
Date: 04/02/2019
Property Type: House (Res)
Land Size: 900 sqm approx

10 Martin Rd MARYSVILLE 3779 (VG)

Agent Comments



Price: \$410,000
Method: Sale
Date: 18/09/2019
Property Type: House (Res)
Land Size: 1457 sqm approx

Account - Professionals Marysville | P: 03 5963 4491 | F: 03 5963 4493



The information contained herein is to be used as a guide only. Although every care has been taken in the preparation of the information, we stress that particulars herein are for information only and do not constitute representations by the Owners or Agent. Sales data is provided as a guide to market activity, and we do not necessarily claim to have acted as the selling agent in these transactions.