



**first
national**
REAL ESTATE

| Tweed Sutherland

STATEMENT OF INFORMATION

Section 47AF of the Estate Agents Act 1980

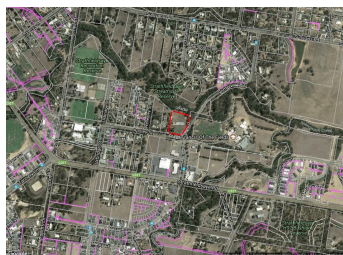

16 APSLEY STREET, STRATHFIELDSAYE,  **3**  **1**  **2**

Indicative Selling Price

For the meaning of this price see consumer.vic.au/underquoting

Price Range:

700,000.00 to \$750,000.00

Provided by: Monica, Tweed Sutherland First National Real Estate

MEDIAN SALE PRICE

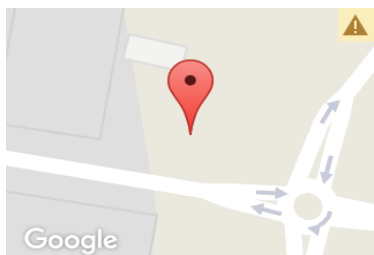

STRATHFIELDSAYE, VIC, 3551

Suburb Median Sale Price (House)

\$443,000

01 July 2016 to 30 June 2017

Provided by:  **pricefinder**

COMPARABLE PROPERTIES

The estate agent or agent's representative reasonably believes that fewer than three comparable properties were sold within five kilometres of the property for sale in the last 18 months.

This report has been compiled on 31/08/2017 by Tweed Sutherland First National Real Estate. Property Data Solutions Pty Ltd 2017 - www.pricefinder.com.au

© The State of Victoria. The State of Victoria owns the copyright in the Property Sales Data and reproduction of the data in any way without the consent of the State of Victoria will constitute a breach of the Copyright Act 1968 (Cth). The State of Victoria does not warrant the accuracy or completeness of the information contained in this report and any person using or relying upon such information does so on the basis that the State of Victoria accepts no responsibility or liability whatsoever for any errors, faults, defects or omissions in the information supplied.

Statement of Information

Single residential property located outside the Melbourne metropolitan area

Sections 47AF of the Estate Agents Act 1980

Property offered for sale

Address
Including suburb and
postcode

16 APSLEY STREET, STRATHFIELDSAYE, VIC 3551

Indicative selling price

For the meaning of this price see consumer.vic.gov.au/underquoting

Price Range:

700,000.00 to \$750,000.00

Median sale price

Median price

\$443,000

House

☒

Unit

☐

Suburb

STRATHFIELDSAYE

Period

01 July 2016 to 30 June 2017

Source

pricefinder

Comparable property sales

The estate agent or agent's representative reasonably believes that fewer than three comparable properties were sold within five kilometres of the property for sale in the last 18 months.