

# Statement of Information

## Single residential property located in the Melbourne metropolitan area

Section 47AF of the Estate Agents Act 1980

### Property offered for sale

Address Including suburb and postcode 3 Scarborough Road, Vermont South Vic 3133

### Indicative selling price

For the meaning of this price see [consumer.vic.gov.au/underquoting](http://consumer.vic.gov.au/underquoting)

Range between \$1,550,000 & \$1,650,000

### Median sale price

Median price \$1,482,500 Property Type House Suburb Vermont South

Period - From 01/01/2024 to 31/12/2024 Source REIV

### Comparable property sales (\*Delete A or B below as applicable)

~~A\* These are the three properties sold within two kilometres of the property for sale in the last six months that the estate agent or agent's representative considers to be most comparable to the property for sale.~~

	Address of comparable property	Price	Date of sale
1	13 Warrington Av VERMONT SOUTH 3133	\$1,611,000	30/11/2024
2			
3			

OR

B\* The estate agent or agent's representative reasonably believes that fewer than three comparable properties were sold within two kilometres of the property for sale in the last six months.

This Statement of Information was prepared on: 18/02/2025 15:57

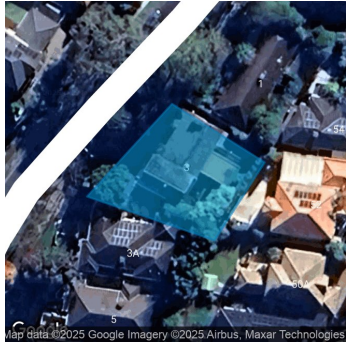

 4    3    3

**Property Type:** House  
**Land Size:** 664 sqm approx  
**Agent Comments**

**Indicative Selling Price**  
\$1,550,000 - \$1,650,000  
**Median House Price**  
Year ending December 2024: \$1,482,500

## Comparable Properties



**13 Warrington Av VERMONT SOUTH 3133 (REI)**

**Agent Comments**

 4    2    2

**Price:** \$1,611,000  
**Method:** Auction Sale  
**Date:** 30/11/2024  
**Property Type:** House (Res)  
**Land Size:** 654 sqm approx

The estate agent or agent's representative reasonably believes that fewer than three comparable properties were sold within two kilometres of the property for sale in the last six months.

**Account - Harcourts Vermont South | P: 03 98861008**