



RL Real Estate



Property Report Prepared by:

Rosemarie Parker

Licensed Real Estate Agent

RL Real Estate, Melton

STATEMENT OF INFORMATION

44 AYESHA AVENUE, MELTON SOUTH, VIC 3338

PREPARED BY ROSEMARIE PARKER, RL REAL ESTATE, PHONE: 0416 180 834

STATEMENT OF INFORMATION

Section 47AF of the Estate Agents Act 1980

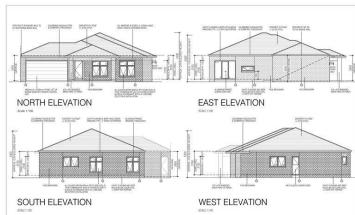

44 AYESHA AVENUE, MELTON SOUTH,

 4  2  2

Indicative Selling Price

For the meaning of this price see consumer.vic.au/underquoting

Price Range: \$435,000 to \$460,000

Provided by: Rosemarie Parker, RL REAL ESTATE

MEDIAN SALE PRICE

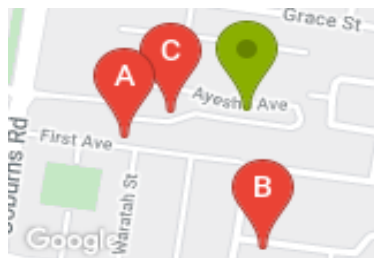

MELTON SOUTH, VIC, 3338

Suburb Median Sale Price (House)

\$390,000

01 January 2019 to 31 December 2019

Provided by: 

COMPARABLE PROPERTIES

These are the three properties sold within two kilometres of the property for sale in the last six months that the estate agent or agent's representative considers to be most comparable to the property for sale.



88 FIRST AVE, MELTON SOUTH, VIC 3338

 4  2  2

Sale Price

\$435,000

Sale Date: 29/11/2019

Distance from Property: 208m



45 KURRAJONG CRES, MELTON SOUTH, VIC

 4  1  2

Sale Price

\$420,000

Sale Date: 09/10/2019

Distance from Property: 251m



74 AYESHA AVE, MELTON SOUTH, VIC 3338

 3  2  1

Sale Price

\$423,000

Sale Date: 09/02/2020

Distance from Property: 126m



This report has been compiled on 21/03/2020 by RL REAL ESTATE. Property Data Solutions Pty Ltd 2020 - www.pricefinder.com.au

© The State of Victoria. The State of Victoria owns the copyright in the Property Sales Data and reproduction of the data in any way without the consent of the State of Victoria will constitute a breach of the Copyright Act 1968 (Cth). The State of Victoria does not warrant the accuracy or completeness of the information contained in this report and any person using or relying upon such information does so on the basis that the State of Victoria accepts no responsibility or liability whatsoever for any errors, faults, defects or omissions in the information supplied.

Statement of Information

Single residential property located in the Melbourne metropolitan area

Sections 47AF of the Estate Agents Act 1980

Instructions: The instructions in this box do not form part of this Statement of Information and are not required to be included in the completed Statement of Information for the property being offered for sale.

The Director of Consumer Affairs Victoria has approved this form of the Statement of Information for section 47AF of the *Estate Agents Act 1980*.

The estate agent or agent's representative engaged to sell the property is required to prepare this Statement of Information. It must be used when **a single residential property located in the Melbourne metropolitan area** is being offered for sale. The Determination setting out the local government areas that comprise the Melbourne metropolitan area is published on the Consumer Affairs Victoria website at **consumer.vic.gov.au/underquoting**. The indicative selling price in this Statement of Information may be expressed as a single price, or as a price range with the difference between the upper and lower amounts not more than 10% of the lower amount.

This Statement of Information must be provided to a prospective buyer within two business days of a request and displayed at any open for inspection for the property for sale.

It is recommended that the address of the property being offered for sale be checked at services.land.vic.gov.au/landchannel/content/addressSearch before being entered in this Statement of Information.

Property offered for sale

Address
Including suburb and
postcode

44 AYESHA AVENUE, MELTON SOUTH, VIC 3338

Indicative selling price

For the meaning of this price see consumer.vic.gov.au/underquoting

Price Range:

\$435,000 to \$460,000

Median sale price

Median price

\$390,000

Property type

House

Suburb

MELTON SOUTH

Period

01 January 2019 to 31 December 2019

Source

pricfinder

Comparable property sales

These are the three properties sold within two kilometres of the property for sale in the last six months that the estate agent or agent's representative considers to be most comparable to the property for sale.

Address of comparable property

Price

Date of sale

88 FIRST AVE, MELTON SOUTH, VIC 3338	\$435,000	29/11/2019
45 KURRAJONG CRES, MELTON SOUTH, VIC 3338	\$420,000	09/10/2019
74 AYESHA AVE, MELTON SOUTH, VIC 3338	\$423,000	09/02/2020

This Statement of Information was prepared on:

21/03/2020