

## STATEMENT OF INFORMATION

Wonthaggi, Victoria 3995  
 6 Garden Street, Wonthaggi, VIC 3995



6 GARDEN STREET, WONTHAGGI, VIC

2 1 1

\$317,000 to \$317,000

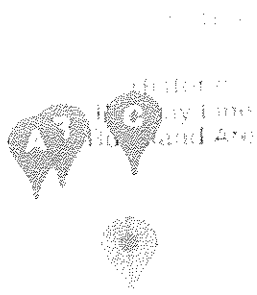

WONTHAGGI, VIC, 3995

Approximate Suburban Price Range

\$300,000

pricefinder

pricefinder.com.au

2/50 REED CRES, WONTHAGGI, VIC 3995

2 1 1



\$219,000

pricefinder

47 REED CRES, WONTHAGGI, VIC 3995

2 2 5

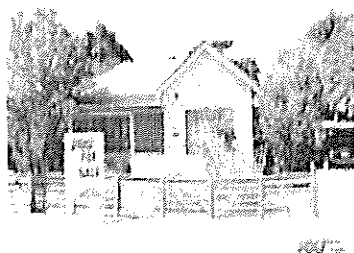

\$329,000

pricefinder

27 MINERS DR, WONTHAGGI, VIC 3995

3 2 2



\$429,000

pricefinder

pricefinder.com.au

# Statement of Information

## Single residential property located outside the Melbourne metropolitan area

Sections 47AF of the Estate Agents Act 1980

**Instructions:** The instructions in this box do not form part of this Statement of Information and are not required to be included in the completed Statement of Information for the property being offered for sale.

The Director of Consumer Affairs Victoria has approved this form of the Statement of Information for section 47AF of the *Estate Agents Act 1980*.

The estate agent or agent's representative engaged to sell the property is required to prepare this Statement of Information. It must be used when a **single residential property located outside the Melbourne metropolitan area** is being offered for sale. The Determination setting out the local government areas that comprise the Melbourne metropolitan area is published on the Consumer Affairs Victoria website at [consumer.vic.gov.au/underquoting](http://consumer.vic.gov.au/underquoting).

The indicative selling price in this Statement of Information may be expressed as a single price, or as a price range with the difference between the upper and lower amounts not more than 10% of the lower amount.

This Statement of Information must be provided to a prospective buyer within two business days of a request and displayed at any open for inspection for the property for sale.

It is recommended that the address of the property being offered for sale be checked at [services.land.vic.gov.au/landchannel/content/addressSearch](http://services.land.vic.gov.au/landchannel/content/addressSearch) before being entered in this Statement of Information.

### Property offered for sale

Address  
Including suburb and  
postcode

6 GARDEN STREET, WONTHAGGI, VIC

### Indicative selling price

For the meaning of this price see [consumer.vic.gov.au/underquoting](http://consumer.vic.gov.au/underquoting)

Price Range: \$317,000 to \$317,000

### Median sale price

Median price

\$300,000

House

X

Unit

Suburb

WONTHAGGI

Period

01 July 2017 to 30 June 2018

Source

pricefinder

### Comparable property sales

These are the three properties sold within five kilometres of the property for sale in the last 18 months that the estate agent or agent's representative considers to be most comparable to the property for sale.

Address of comparable property	Price	Date of sale
2/50 REED CRES, WONTHAGGI, VIC 3995	*\$219,000	26/06/2018
47 REED CRES, WONTHAGGI, VIC 3995	\$329,000	27/03/2018
27 MINERS DR, WONTHAGGI, VIC 3995	*\$429,000	03/08/2018