

Statement of Information

Single residential property located in the Melbourne metropolitan area

Section 47AF of the Estate Agents Act 1980

Property offered for sale

Address
Including suburb and
postcode

1/87 Churinga Avenue, Mitcham Vic 3132

Indicative selling price

For the meaning of this price see consumer.vic.gov.au/underquoting

Range between \$640,000

&

\$690,000

Median sale price

Median price \$500,500

House

Unit

X

Suburb

Mitcham

Period - From 01/01/2019

to

31/03/2019

Source REIV

Comparable property sales (*Delete A or B below as applicable)

~~A* These are the three properties sold within two kilometres of the property for sale in the last six months that the estate agent or agent's representative considers to be most comparable to the property for sale.~~

| Address of comparable property | Price | Date of sale |
|--------------------------------|-------|--------------|
| 1 | | |
| 2 | | |
| 3 | | |

OR

B* The estate agent or agent's representative reasonably believes that fewer than three comparable properties were sold within two kilometres of the property for sale in the last six months.

1/87 Churinga Avenue, Mitcham Vic 3132



Mark Di Giulio

9842 8888

0407 863 179

mdigiulio@barryplant.com.au

Indicative Selling Price

\$640,000 - \$690,000

Median Unit Price

March quarter 2019: \$500,500

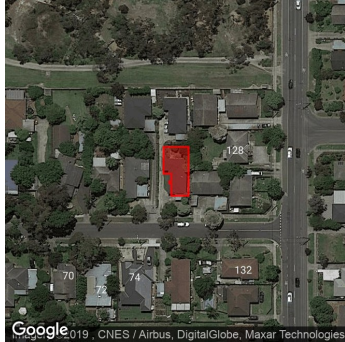

3 2 1

Rooms:

Property Type: Unit

Agent Comments

Comparable Properties

The estate agent or agent's representative reasonably believes that fewer than three comparable properties were sold within two kilometres of the property for sale in the last six months.