

Statement of Information

Single residential property located in the Melbourne metropolitan area

Sections 47AF of the Estate Agents Act 1980

Property offered for sale

Address
Including suburb and
postcode

22 Long Street Botanic Ridge VIC 3977

Indicative selling price

For the meaning of this price see consumer.vic.gov.au/underquoting (*Delete single price or range as applicable)

Single Price

or range
between

\$695,000

&

\$735,000

Median sale price

(*Delete house or unit as applicable)

Median Price

\$680,000

*House

X

*Unit

Suburb

Botanic Ridge

Period-from

01 Oct 2017

to

30 Sep 2018

Source

Corelogic

Comparable property sales (*Delete A or B below as applicable)

A* These are the three properties sold within two kilometres of the property for sale in the last six months that the estate agent or agent's representative considers to be most comparable to the property for sale.

Address of comparable property

Price

Date of sale

12 Bellis Circuit Botanic Ridge VIC 3977	\$722,500	20-Jun-18
39 Station Creek Way Botanic Ridge VIC 3977	\$701,000	29-Aug-17
74 Royal St Georges Chase Botanic Ridge VIC 3977	\$700,000	03-May-17

OR

B* ~~The estate agent or agent's representative reasonably believes that fewer than three comparable properties were sold within two kilometres of the property for sale in the last six months.~~

DISCLAIMER Whilst all reasonable effort is made to ensure the information in this publication is current, CoreLogic does not warrant the accuracy or completeness of the data and information contained in this publication and to the full extent not prohibited by law excludes all for any loss or damage arising in connection with the data and information contained in this publication.

The State of Victoria owns the copyright in the Property Sales Data and reproduction of that data in any way without the consent of the State of Victoria will constitute a breach of the Copyright Act 1968 (Cth). The State of Victoria does not warrant the accuracy or completeness of the Property Sales Data and any person using or relying upon such information does so on the basis that the State of Victoria accepts no responsibility or liability whatsoever for any errors, faults, defects or omissions in the information supplied.

**OBrien Real Estate**

Hannah Preston

M 0412279277

E hannah.preston@obrienrealestate.com.au

**12 Bellis Circuit Botanic Ridge VIC 3977**

Sold Price

\$722,500

Sold Date

20-Jun-18

4
 2
 2

Distance

0.37km**39 Station Creek Way Botanic Ridge VIC 3977**

Sold Price

\$701,000

Sold Date

29-Aug-17

4
 2
 2

Distance

0.63km**74 Royal St Georges Chase Botanic Ridge VIC 3977**

Sold Price

\$700,000

Sold Date

03-May-17

4
 2
 2

Distance

0.72km**4 Smiley Way Botanic Ridge VIC 3977**

Sold Price

\$706,000

Sold Date

13-Jul-18

4
 2
 2

Distance

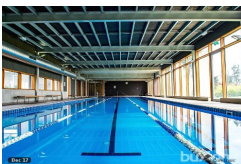
0.8km**58 Royal St Georges Chase Botanic Ridge VIC 3977**

Sold Price

\$725,500

Sold Date

15-Dec-17

4
 2
 2

Distance

0.85km**12 Fielding Close Botanic Ridge VIC 3977**

Sold Price

\$730,000

Sold Date

25-Aug-18

4
 2
 2

Distance

1.12km

DISCLAIMER Whilst all reasonable effort is made to ensure the information in this publication is current, CoreLogic does not warrant the accuracy or completeness of the data and information contained in this publication and to the full extent not prohibited by law excludes all for any loss or damage arising in connection with the data and information contained in this publication.

The State of Victoria owns the copyright in the Property Sales Data and reproduction of that data in any way without the consent of the State of Victoria will constitute a breach of the Copyright Act 1968 (Cth). The State of Victoria does not warrant the accuracy or completeness of the Property Sales Data and any person using or relying upon such information does so on the basis that the State of Victoria accepts no responsibility or liability whatsoever for any errors, faults, defects or omissions in the information supplied.



OBrien Real Estate

Hannah Preston

M 0412279277

E hannah.preston@obrienrealestate.com.au



39 Shearing Shed Rise Botanic Ridge VIC 3977

4 2 2

Sold Price

\$705,000

Sold Date

02-Mar-18

Distance

1.13km



7 Waterhouse Way Botanic Ridge VIC 3977

4 2 2

Sold Price

\$727,500

Sold Date

24-Oct-17

Distance

1.14km

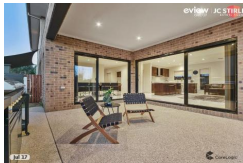

81 Settlers Run Botanic Ridge VIC 3977

4 2 2

Sold Price

\$715,000

Sold Date

04-Sep-17

Distance

1.16km



11 Dundass Grove Botanic Ridge VIC 3977

4 2 2

Sold Price

\$700,000

Sold Date

17-Nov-17

Distance

1.25km



108 Station Creek Way Botanic Ridge VIC 3977

4 2 2

Sold Price

\$730,000

Sold Date

15-Mar-18

Distance

1.47km

DISCLAIMER Whilst all reasonable effort is made to ensure the information in this publication is current, CoreLogic does not warrant the accuracy or completeness of the data and information contained in this publication and to the full extent not prohibited by law excludes all for any loss or damage arising in connection with the data and information contained in this publication.

The State of Victoria owns the copyright in the Property Sales Data and reproduction of that data in any way without the consent of the State of Victoria will constitute a breach of the Copyright Act 1968 (Cth). The State of Victoria does not warrant the accuracy or completeness of the Property Sales Data and any person using or relying upon such information does so on the basis that the State of Victoria accepts no responsibility or liability whatsoever for any errors, faults, defects or omissions in the information supplied.