

Katie Petsinis

P 8468 9900

M 0450 757443

E [kpetsinis@hockingstuart.com.au](mailto:kpetsinis@hockingstuart.com.au)

## HOUSE Offered for Sale

14 Tatlow Drive Epping VIC 3076

 4  2  2

## Indicative Selling Price

For the meaning of this price see [consumer.vic.gov.au/underquoting](http://consumer.vic.gov.au/underquoting)

Single Price \$620,000

## Median Sale Price

\$572,362 Houses in Epping between Jun 2017 - May 2018

Source: CoreLogic

## Comparable Property Sales

These are the 3 properties sold within 2 kilometres of the property for sale in the last 6 months that the estate agent or agent's representative considers to be most comparable to the property for sale.

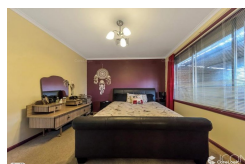

**15 Dryandra Avenue Epping VIC 3076**

 4  1  2

Sold Price

**\$630,000**

Sold Date

**16-Jan-18**

Distance

**0.71km**



**111 Derby Drive Epping VIC 3076**

 4  2  2

Sold Price

**\$600,000**

Sold Date

**23-Mar-18**

Distance

**1.32km**



**308 Findon Road Epping VIC 3076**

 3  2  2

Sold Price

**\$620,000**

Sold Date

**24-Mar-18**

Distance

**1.51km**

**DISCLAIMER** Whilst all reasonable effort is made to ensure the information in this publication is current, CoreLogic does not warrant the accuracy or completeness of the data and information contained in this publication and to the full extent not prohibited by law excludes all for any loss or damage arising in connection with the data and information contained in this publication.

The State of Victoria owns the copyright in the Property Sales Data and reproduction of that data in any way without the consent of the State of Victoria will constitute a breach of the Copyright Act 1968 (Cth). The State of Victoria does not warrant the accuracy or completeness of the Property Sales Data and any person using or relying upon such information does so on the basis that the State of Victoria accepts no responsibility or liability whatsoever for any errors, faults, defects or omissions in the information supplied.