



## STATEMENT OF INFORMATION

7 BAMBRA COURT, VERMONT, VIC 3133

PREPARED BY TERRY BURGOYNE, BARRY PLANT BLACKBURN

## STATEMENT OF INFORMATION

Section 47AF of the Estate Agents Act 1980

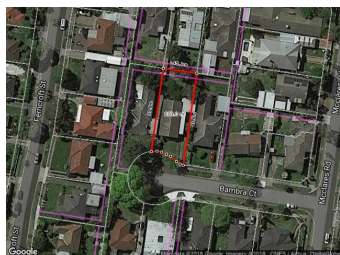

**7 BAMBRA COURT, VERMONT, VIC 3133**

 3  1  2

### Indicative Selling Price

For the meaning of this price see [consumer.vic.au/underquoting](http://consumer.vic.au/underquoting)

**Price Range: \$840,000 to \$890,000**

Provided by: terry burgoyne, Barry Plant Blackburn

## MEDIAN SALE PRICE



**VERMONT, VIC, 3133**

Suburb Median Sale Price (House)

**\$1,050,000**

01 January 2017 to 31 December 2017

Provided by: 

## COMPARABLE PROPERTIES

These are the three properties sold within two kilometres of the property for sale in the last six months that the estate agent or agent's representative considers to be most comparable to the property for sale.



**25 CALDWELL RD, VERMONT, VIC 3133**

 3  1  2

Sale Price

**\$865,000**

Sale Date: 12/08/2017

Distance from Property: 2.4km



**2 LOMBARD RD, VERMONT, VIC 3133**

 2  2  1

Sale Price

**\*\$878,000**

Sale Date: 18/11/2017

Distance from Property: 2.5km



**101 JOLIMONT RD, VERMONT, VIC 3133**

 3  2  1

Sale Price

**\*\*\$890,000**

Sale Date: 25/01/2018

Distance from Property: 235m



This report has been compiled on 13/03/2018 by Barry Plant Blackburn. Property Data Solutions Pty Ltd 2018 - [www.pricefinder.com.au](http://www.pricefinder.com.au)

© The State of Victoria. The State of Victoria owns the copyright in the Property Sales Data and reproduction of the data in any way without the consent of the State of Victoria will constitute a breach of the Copyright Act 1968 (Cth). The State of Victoria does not warrant the accuracy or completeness of the information contained in this report and any person using or relying upon such information does so on the basis that the State of Victoria accepts no responsibility or liability whatsoever for any errors, faults, defects or omissions in the information supplied.

Statement of Information

Single residential property located in the Melbourne metropolitan area

Sections 47AF of the Estate Agents Act 1980

Property offered for sale

Address  
Including suburb and  
postcode

7 BAMBRA COURT, VERMONT, VIC 3133

Indicative selling price

For the meaning of this price see [consumer.vic.gov.au/underquoting](http://consumer.vic.gov.au/underquoting)

Price Range:

\$840,000 to \$890,000

Median sale price

Median price

\$1,050,000

House

X

Unit

Suburb

VERMONT

Period

01 January 2017 to 31 December 2017

Source



Comparable property sales

These are the three properties sold within two kilometres of the property for sale in the last six months that the estate agent or agent’s representative considers to be most comparable to the property for sale.

Address of comparable property	Price	Date of sale
25 CALDWELL RD, VERMONT, VIC 3133	\$865,000	12/08/2017
2 LOMBARD RD, VERMONT, VIC 3133	*\$878,000	18/11/2017
101 JOLIMONT RD, VERMONT, VIC 3133	**\$890,000	25/01/2018