



STATEMENT OF INFORMATION

13 PANORAMA ROAD, HERNE HILL, VIC 3218

PREPARED BY DAVID PHILLIPS, FRUIT PROPERTY GEELONG

STATEMENT OF INFORMATION

Section 47AF of the Estate Agents Act 1980

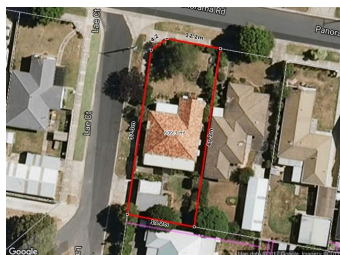

13 PANORAMA ROAD, HERNE HILL, VIC

 3  1  2

Indicative Selling Price

For the meaning of this price see consumer.vic.au/underquoting

Price Range: \$460,000 to \$505,000

Provided by: David Phillips, Fruit Property Geelong

MEDIAN SALE PRICE

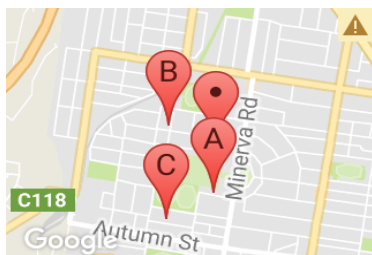

HERNE HILL, VIC, 3218

Suburb Median Sale Price (House)

\$450,000

01 January 2017 to 30 June 2017

Provided by: 

COMPARABLE PROPERTIES

These are the three properties sold within five kilometres of the property for sale in the last 18 months that the estate agent or agent's representative considers to be most comparable to the property for sale.



12 HILLTOP ST, HERNE HILL, VIC 3218

 2  1  1

Sale Price

***\$456,000**

Sale Date: 12/08/2017

Distance from Property: 328m



15 WIRKSWORTH ST, HERNE HILL, VIC 3218

 3  1  1

Sale Price

***\$540,000**

Sale Date: 24/08/2017

Distance from Property: 343m



22 KNIGHT AVE, HERNE HILL, VIC 3218

 3  1  1

Sale Price

\$480,000

Sale Date: 18/03/2017

Distance from Property: 612m



This report has been compiled on 28/08/2017 by Fruit Property Geelong. Property Data Solutions Pty Ltd 2017 - www.pricefinder.com.au

© The State of Victoria. The State of Victoria owns the copyright in the Property Sales Data and reproduction of the data in any way without the consent of the State of Victoria will constitute a breach of the Copyright Act 1968 (Cth). The State of Victoria does not warrant the accuracy or completeness of the information contained in this report and any person using or relying upon such information does so on the basis that the State of Victoria accepts no responsibility or liability whatsoever for any errors, faults, defects or omissions in the information supplied.

Statement of Information

Single residential property located outside the Melbourne metropolitan area

Sections 47AF of the Estate Agents Act 1980

Property offered for sale

Address
Including suburb and
postcode

13 PANORAMA ROAD, HERNE HILL, VIC 3218

Indicative selling price

For the meaning of this price see consumer.vic.gov.au/underquoting

Price Range:

\$460,000 to \$505,000

Median sale price

Median price

\$450,000

House

X

Unit

Suburb

HERNE HILL

Period

01 January 2017 to 30 June 2017

Source



Comparable property sales

These are the three properties sold within five kilometres of the property for sale in the last 18 months that the estate agent or agent’s representative considers to be most comparable to the property for sale.

Address of comparable property	Price	Date of sale
12 HILLTOP ST, HERNE HILL, VIC 3218	*\$456,000	12/08/2017
15 WIRKSWORTH ST, HERNE HILL, VIC 3218	*\$540,000	24/08/2017
22 KNIGHT AVE, HERNE HILL, VIC 3218	\$480,000	18/03/2017