



STATEMENT OF INFORMATION

7 VELDT STREET, NATHALIA, VIC-3638

PREPARED BY JASON HICKS, KEVIN HICKS REAL ESTATE SHEPPARTON



KEVIN HICKS
REAL ESTATE

STATEMENT OF INFORMATION

Section 47AF of the Estate Agents Act 1980

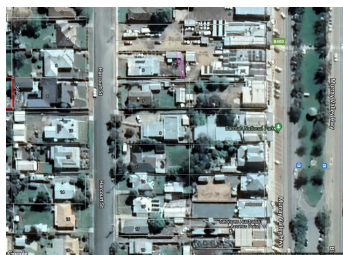

7 VELDT STREET, NATHALIA, VIC 3638

4 2 2

Indicative Selling Price

For the meaning of this price see consumer.vic.au/underquoting

Price Range: \$540,000 to \$560,000

Provided by: Jason Hicks, Kevin Hicks Real Estate Shepparton

MEDIAN SALE PRICE

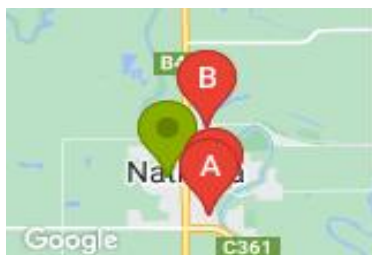

NATHALIA, VIC, 3638

Suburb Median Sale Price (House)

\$354,000

01 January 2022 to 31 December 2022

Provided by: pricefinder

COMPARABLE PROPERTIES

These are the three properties sold within five kilometres of the property for sale in the last 18 months that the estate agent or agent's representative considers to be most comparable to the property for sale.

61 ROBERTSON ST, NATHALIA, VIC 3638

4 2 9



Sale Price

***\$600,000**

Sale Date: 21/12/2022

Distance from Property: 773m



11 RAILWAY ST, NATHALIA, VIC 3638

4 2 6



Sale Price

\$615,000

Sale Date: 27/06/2022

Distance from Property: 923m



52 CHAPEL ST, NATHALIA, VIC 3638

3 2 2



Sale Price

\$485,000

Sale Date: 11/03/2022

Distance from Property: 720m



This report has been compiled on 25/01/2023 by Kevin Hicks Real Estate Shepparton. Property Data Solutions Pty Ltd 2023 - www.pricefinder.com.au

© The State of Victoria. The State of Victoria owns the copyright in the Property Sales Data and reproduction of the data in any way without the consent of the State of Victoria will constitute a breach of the Copyright Act 1968 (Cth). The State of Victoria does not warrant the accuracy or completeness of the information contained in this report and any person using or relying upon such information does so on the basis that the State of Victoria accepts no responsibility or liability whatsoever for any errors, faults, defects or omissions in the information supplied.

Statement of Information

Single residential property located outside the Melbourne metropolitan area

Sections 47AF of the Estate Agents Act 1980

Instructions: The instructions in this box do not form part of this Statement of Information and are not required to be included in the completed Statement of Information for the property being offered for sale.

The Director of Consumer Affairs Victoria has approved this form of the Statement of Information for section 47AF of the *Estate Agents Act 1980*.

The estate agent or agent's representative engaged to sell the property is required to prepare this Statement of Information. It must be used when **a single residential property located outside the Melbourne metropolitan area** is being offered for sale. The Determination setting out the local government areas that comprise the Melbourne metropolitan area is published on the Consumer Affairs Victoria website at **consumer.vic.gov.au/underquoting**.

The indicative selling price in this Statement of Information may be expressed as a single price, or as a price range with the difference between the upper and lower amounts not more than 10% of the lower amount.

This Statement of Information must be provided to a prospective buyer within two business days of a request and displayed at any open for inspection for the property for sale.

It is recommended that the address of the property being offered for sale be checked at services.land.vic.gov.au/landchannel/content/addressSearch before being entered in this Statement of Information.

Property offered for sale

Address
Including suburb and
postcode

7 VELDT STREET, NATHALIA, VIC 3638

Indicative selling price

For the meaning of this price see consumer.vic.gov.au/underquoting

Price Range:

\$540,000 to \$560,000

Median sale price

Median price

\$354,000

Property type

House

Suburb

NATHALIA

Period

01 January 2022 to 31 December 2022

Source

pricfinder

Comparable property sales

These are the three properties sold within five kilometres of the property for sale in the last 18 months that the estate agent or agent's representative considers to be most comparable to the property for sale.

Address of comparable property

Price

Date of sale

61 ROBERTSON ST, NATHALIA, VIC 3638	*\$600,000	21/12/2022
11 RAILWAY ST, NATHALIA, VIC 3638	\$615,000	27/06/2022
52 CHAPEL ST, NATHALIA, VIC 3638	\$485,000	11/03/2022

This Statement of Information was prepared on:

25/01/2023