

Statement of Information

Single residential property located in the Melbourne metropolitan area

Section 47AF of the Estate Agents Act 1980

Property offered for sale

Address Including suburb and postcode	32 Coulthard Crescent, Doreen Vic 3754
---	--

Indicative selling price

For the meaning of this price see consumer.vic.gov.au/underquoting

Range between \$580,000 & \$630,000

Median sale price*

Median price		House		Unit		Suburb	Doreen
Period - From		to		Source			

Comparable property sales (*Delete A or B below as applicable)

- A*** These are the three properties sold within two kilometres of the property for sale in the last six months that the estate agent or agent's representative considers to be most comparable to the property for sale.

	Address of comparable property	Price	Date of sale
1	46 Aylesbury Blvd DOREEN 3754	\$631,000	23/10/2017
2	5 Coulthard Cr DOREEN 3754	\$600,000	05/12/2017
3	17 Belmont Rise DOREEN 3754	\$590,000	28/10/2017

OR

- B*** ~~The estate agent or agent's representative reasonably believes that fewer than three comparable properties were sold within two kilometres of the property for sale in the last six months.~~

* When this Statement of Information was prepared, publicly available information providing median sale prices of residential property in the suburb or locality in which the property offered for sale is situated, and our sales records (if any), did not provide a median sale price that met the requirements of section 47AF (2)(b) of the Estate Agents Act 1980.

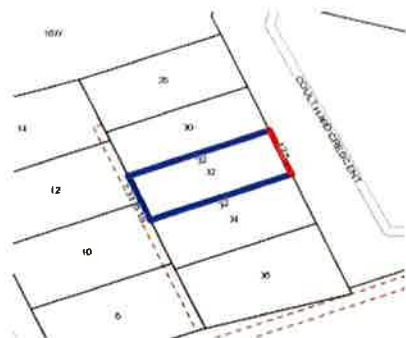

Rooms:

Property Type: Land

Agent Comments

Comparable Properties



46 Aylesbury Blvd DOREEN 3754 (REI)

Agent Comments



Price: \$631,000

Method: Private Sale

Date: 23/10/2017

Rooms: 5

Property Type: House (Res)

Land Size: 400 sqm approx



5 Coulthard Cr DOREEN 3754 (REI)

Agent Comments



Price: \$600,000

Method: Private Sale

Date: 05/12/2017

Rooms: -

Property Type: House (Res)

Land Size: 400 sqm approx



17 Belmont Rise DOREEN 3754 (REI/VG)

Agent Comments



Price: \$590,000

Method: Auction Sale

Date: 28/10/2017

Rooms: -

Property Type: House (Res)

Land Size: 392 sqm approx